

March 8, 2005

SURVEYOR'S OFFICE Hamilton County

Kenton C. Ward, Surveyor

Phone (317) 776-8495

Fax (317) 776-9628

Suite 188

One Hamilton County Square

Noblesville, Indiana 46060-2230

TO: Hamilton County Drainage Board

RE: John Edwards Drain, Maple Knoll Section 1 Arm

Attached is a petition filed by Platinum Properties, LLC along with a non-enforcement request, plans, calculations, quantity summary and assessment roll for the Maple Knoll Section 1 Arm, John Edwards Drain to be located in Washington Township. I have reviewed the submittals and petition and have found each to be in proper form.

I have made a personal inspection of the land described in the petition. Upon doing so, I believe that the drain is practicable, will improve the public health, benefit a public highway, and be of public utility and that the costs, damages and expenses of the proposed drain will probably be less than the benefits accruing to the owners of land likely to be benefited. The drain will consist of the following:

6" SSD	12,494 ft	18" RCP	1,494 ft.	27" RCP	752 ft.
12" RCP	1,627 ft.	21" RCP	862 ft.	30" RCP	436 ft.
15" RCP	513 ft.	24" RCP	589 ft.	36" RCP	848 ft.

The total length of the drain will be 19,615 feet.

The retention ponds (lake) located in Common Area 3 and 4 and Lake 4 in future Section 4 are to be considered part of the regulated drain. Only the inlet and outlet will be maintained as part of the regulated drain. The maintenance of the pond (lake), such as mowing, will be the responsibility of the Homeowners Association. The Board will however retain jurisdiction for ensuring the storage volume for which the lake was designed will be retained. Thereby, allowing no fill or easement encroachments.

The subsurface drains (SSD) to be part of the regulated drain are those located under the curbs. Only the main SSD lines which are located within the right of way are to be maintained as regulated drain. Laterals for individual lots will not be considered part of the regulated drain. The portion of the SSD which will be regulated other than what lies in the right of way is as follows:

SSD under the curb on the eyebrow on Lots 11 and 12.

I have reviewed the plans and believe the drain will benefit each lot equally. Therefore, I recommend each lot be assessed equally. I also believe that no damages will result to landowners by the construction of this drain. I recommend a maintenance assessment of \$10.00 per acre for common areas and \$65.00 per platted lot, \$2.00 per acre for roadways. With this assessment the total annual assessment for this drain/this section will be \$7,977.82.

The petitioner has submitted surety for the proposed drain at this time. The sureties which are in the form of a Performance Bond are as follows:

Agent: Bond Safeguard Insurance Company

Date: December 14, 2004

Number: 5014466

For: Storm Drain and Erosion Control

Amount: \$463,512.00

Parcels assessed for this drain may be assessed for the Little Eagle Creek Drain at sometime in the future.

I believe this proposed drain meets the requirements for Urban Drain Classification as set out in IC 36-9-27-67 to 69. Therefore, this drain shall be designated as an Urban Drain.

I recommend that upon approval of the above proposed drain that the Board also approve the attached non-enforcement request. The request is for the reduction of the regulated drain easement to those easement widths as shown on the secondary plat for Maple Knoll Section 1 as recorded in the office of the Hamilton County Recorder.

I recommend the Board set a hearing for this proposed drain for April 25, 2005.

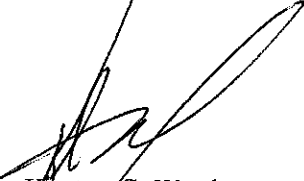

Kenton C. Ward
Hamilton County Surveyor

KCW/pll

STATE OF INDIANA)

COUNTY OF HAMILTON)

TO: HAMILTON COUNTY DRAINAGE BOARD

% Hamilton County Surveyor
One Hamilton County Square, Suite 188
Noblesville, IN. 46060-2230

In the matter of Maple Knoll Subdivision, Section
1 Drain Petition.

Petitioner is the owner of all lots in the land affected by the proposed new regulated drain. The drainage will affect various lots in Maple Knoll, Section 1, a subdivision in Hamilton County, Indiana. The general route of such drainage shall be in existing easements and along public roads as shown in the plans on file in the Surveyor's Office.

Petitioner believes that the cost, damages and expenses of the proposed improvement will be less than the benefits which will result to the owners of the land likely to be benefited thereby. Petitioner believes the proposed improvements will:

- (a) improve public health
- (b) benefit a public street
- (c) be of public utility

Petitioner agrees to pay the cost of construction of the drainage system and requests periodic maintenance assessments by the Board thereafter.

The Petitioner also agrees to the following:

1. To provide the Drainage Board a Performance Bond or Non-Revocable Letter of Credit for the portion of the drainage system which will be made a regulated drain. The bond will be in the amount of 120% of the Engineer's estimate. The bond will be in effect until construction of 100% of the system is completed and so certified by the Engineer.
2. The Petitioner shall retain an Engineer throughout the construction phase. At completion of the project the Petitioner's Engineer shall certify that the drainage system which is to be maintained as a regulated drain has been constructed as per construction plans.
3. The Petitioner agrees to request in writing to the County Surveyor any changes from the approved plan and must receive written authorization from the County Surveyor prior to implementation of the change. All changes shall be documented and given to the Surveyor to be placed in the Drain file.
4. The Petitioner shall instruct his Engineer to provide a reproducible print on a 24" x 36" Mylar of the final design of the Drainage System. This shall be submitted to the County Surveyor prior to the release of the Performance Bond.
5. The Petitioner shall comply with the Erosion Control Plan as specified on the construction plans. Failure to comply with the Erosion Control Plan shall be determined by the Board as being an obstruction to the drainage system. The County Surveyor shall immediately install or repair the needed measures at Petitioners cost as per IC 36-9-27-46.

The Petitioner further requests that the Drain be classified as an Urban Drain as per IC 36-9-27-69(d).

RECORDED OWNER(S) OF LAND INVOLVED

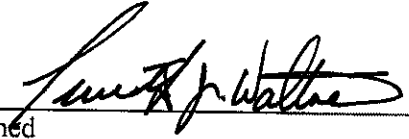
Signed _____

Timothy J. Walter
Printed Name _____

October 29, 2004
Date _____

Signed

Printed Name

Date

Signed

Printed Name

Date

Signed

Printed Name

Date



MAPLE KNOLL SECTION 1
Engineers Estimate - Storm, Erosion Control & Monumentation
Revised 11/8/2004
By: TJW

Item	Unit	Unit Cost	Quantities	Cost
Storm Drainage				
12" Pipe	LF	\$ 16.75	1670	\$ 27,973
12" End Section	EA	\$ 750.00	1	\$ 750
12" Trash Guard	EA	\$ 125.00	0	\$ -
15" Pipe	LF	\$ 18.75	578	\$ 10,838
15" End Section	EA	\$ 800.00	1	\$ 800
15" Trash Guard	EA	\$ 167.50	0	\$ -
18" Pipe	LF	\$ 21.00	1338	\$ 28,098
18" End Section	EA	\$ 850.00	0	\$ -
18" Trash Guard	EA	\$ 175.00	0	\$ -
21" Pipe	LF	\$ 23.00	1020	\$ 23,460
21" End Section	EA	\$ 900.00	2	\$ 1,800
21" Trash Guard	EA	\$ 200.00	1	\$ 200
24" Pipe	LF	\$ 26.50	1269	\$ 33,629
24" End Section	EA	\$ 950.00	7	\$ 6,650
24" Trash Guard	EA	\$ 250.00	3	\$ 750
27" Pipe	LF	\$ 32.00	758	\$ 24,256
27" End Section	EA	\$ 1,050.00	0	\$ -
27" Trash Guard	EA	\$ 300.00	0	\$ -
30" Pipe	LF	\$ 39.00	0	\$ -
30" End Section	EA	\$ 1,150.00	0	\$ -
30" Trash Guard	EA	\$ 350.00	0	\$ -
33" Pipe	LF	\$ 48.00	0	\$ -
33" End Section	EA	\$ 1,250.00	0	\$ -
33" Trash Guard	EA	\$ 350.00	0	\$ -
36" Pipe	LF	\$ 48.00	506	\$ 24,288
36" End Section	EA	\$ 1,500.00	2	\$ 3,000
36" Trash Guard	EA	\$ 350.00	0	\$ -
Standard Storm Manholes	EA	\$ 1,550.00	39	\$ 60,450
Large Storm Manholes & Double Inlets	EA	\$ 2,200.00	19	\$ 41,800
Storm Inlets	EA	\$ 1,400.00	0	\$ -
Sand Backfill and Bedding	TON	\$ 10.17	1525.00	\$ 15,511
Sub-total				\$ 304,260
Sub-surface Drains - under curb	LF	\$ 3.80	12,469	\$ 47,382
Sub-surface Drains - in swales	LF	\$ 6.00	0	\$ -
Sub-surface Drains - sump laterals	EA	\$ 60.00	113	\$ 6,780
Total				\$ 358,430
Monuments & Markers				
Street Centerline Monumentation	EA	\$ 130.00	23.00	\$ 2,990
Total				\$ 2,990
Erosion Control				
Seeding and Grading	SF	\$ 0.05	194,400.00	\$ 9,720
Temp. seeding and Grading	SF	\$ 0.04	378,000.00	\$ 15,120
Pad seeding and grading	AC	\$ 500.00	10.80	\$ 5,400
Erosion control blankets	SF	\$ 0.15	166,400.00	\$ 24,960
Silt Fence	LF	\$ 2.00	-	\$ -
Yard Inlet Protection	EA	\$ 50.00	14.00	\$ 700
Curb Inlet Protection	EA	\$ 50.00	36.00	\$ 1,800
Total				\$ 24,840
Grand Total				\$ 386,260
Per Hamilton County Ordinance - Bond Amount			120%	\$ 463,512

BY: _____

Timothy J. Walker
 Timothy J. Walker, P.E.
 Indiana Registration No. 19900152



TCDB-2004-00098

SUBDIVISION BOND

Bond No.: 5014466

Principal Amount: \$463,512.00

KNOW ALL MEN BY THESE PRESENTS, that we Platinum Properties, LLC, 9551 Delegates Row, Indianapolis, IN 46240 as Principal, and Bond Safeguard Insurance Company, 1919 S. Highland Ave., Bldg. A-Suite 300, Lombard, IL 60148 an Illinois Corporation, as Surety, are held and firmly bound unto Hamilton County Board of Commissioners, One Hamilton County Square, Noblesville, IN 46060, as Obligee, in the penal sum of Four Hundred Sixty Three Thousand Five Hundred Twelve and No/100 (Dollars) (\$463,512.00), lawful money of the United States of America, for the payment of which well and truly to be made, we bind ourselves, our heirs, executors, administrators, successors and assigns, jointly and severally, firmly by these presents.

WHEREAS, Platinum Properties, LLC has agreed to construct in Maple Knoll, Section 1 Subdivision, in Westfield, IN the following improvements:

Storm Drainage, Monumentation and Erosion Control

NOW, THEREFORE, THE CONDITION OF THIS OBLIGATION IS SUCH, that if the said Principal shall construct, or have constructed, the improvements herein described, and shall save the Obligee harmless from any loss, cost or damage by reason of its failure to complete said work, then this obligation shall be null and void, otherwise to remain in full force and effect, and the Surety, upon receipt of a resolution of the Obligee indicating that the improvements have not been installed or completed, will complete the improvements or pay to the Obligee such amount up to the Principal amount of this bond which will allow the Obligee to complete the improvements.

Upon approval by the Obligee, this instrument may be proportionately reduced as the public improvements are completed.

Signed, sealed and dated, this 14th day of December, 2004

Platinum Properties, LLC
Principal

Bond Safeguard Insurance Company
Surety

By: 

By: 
Melissa Schmidt, Attorney-in-Fact

Bond Safeguard INSURANCE COMPANY



KNOW ALL MEN BY THESE PRESENTS, that **BOND SAFEGUARD INSURANCE COMPANY**, an Illinois Corporation with its principal office in Lombard, Illinois, does hereby constitute and appoint: Michael J. Scheer, James L. Moore, Christine Woods, Irene Diaz, Bonnie Kruse, Stephen T. Kazmer, Dawn L. Morgan, Peggy Faust, Kelly A. Jacobs, Elaine Marcus, Jennifer J. McComb, Melissa Schmidt its true and lawful Attorney(s)-In-Fact to make, execute, seal and deliver for, and on its behalf as surety, any and all bonds, undertakings or other writings obligatory in nature of a bond.

This authority is made under and by the authority of a resolution which was passed by the Board of Directors of **BOND SAFEGUARD INSURANCE COMPANY** on the 7th day of November, 2001 as follows:

Resolved, that the President of the Company is hereby authorized to appoint and empower any representative of the Company or other person or persons as Attorney-In-Fact to execute on behalf of the Company any bonds, undertakings, policies, contracts of indemnity or other writings obligatory in nature of a bond not to exceed \$2,000,000.00, Two Million Dollars, which the Company might execute through its duly elected officers, and affix the seal of the Company thereto. Any said execution of such documents by an Attorney-In-Fact shall be as binding upon the Company as if they had been duly executed and acknowledged by the regularly elected officers of the Company. Any Attorney-In-Fact, so appointed, may be removed for good cause and the authority so granted may be revoked as specified in the Power of Attorney.

Resolved, that the signature of the President and the seal of the Company may be affixed by facsimile on any power of attorney granted, and the signature of the Vice President, and the seal of the Company may be affixed by facsimile to any certificate of any such power and any such power or certificate bearing such facsimile signature and seal shall be valid and binding on the Company. Any such power so executed and sealed and certificate so executed and sealed shall, with respect to any bond or undertaking to which it is attached, continue to be valid and binding on the Company.

IN WITNESS THEREOF, **BOND SAFEGUARD INSURANCE COMPANY** has caused this instrument to be signed by its President, and its Corporate Seal to be affixed this 7th day of November, 2001.

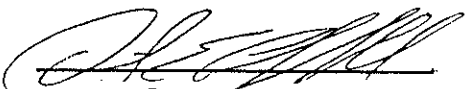

BOND SAFEGUARD INSURANCE COMPANY

BY 
David E. Campbell
President

ACKNOWLEDGEMENT

On this 7th day of November, 2001, before me, personally came David E. Campbell to me known, who being duly sworn, did depose and say that he is the President of **BOND SAFEGUARD INSURANCE COMPANY**, the corporation described in and which executed the above instrument; that he executed said instrument on behalf of the corporation by authority of his office under the By-laws of said corporation.

"OFFICIAL SEAL"
LYDIA J. DE JONG
Notary Public, State of Illinois
My Commission Expires 1/12/07

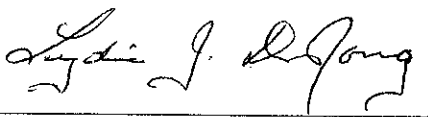

Lydia J. DeJong
Notary Public

CERTIFICATE

I, the undersigned, Vice President of **BOND SAFEGUARD INSURANCE COMPANY**, An Illinois Insurance Company, DO HEREBY CERTIFY that the original Power of Attorney of which the foregoing is a true and correct copy, is in full force and effect and has not been revoked and the resolutions as set forth are now in force.

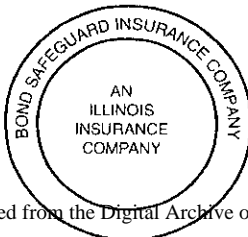
Signed and Sealed at Lombard, Illinois this 14th day of December, 2004

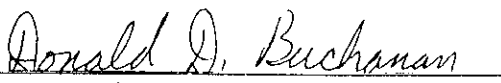

Donald D. Buchanan
Secretary

FILE
COPY

STATE OF ILLINOIS }
 } S.S.
COUNTY OF COOK }

On December 14, 2004, before me, a Notary Public in and for said County and State, residing therein, duly commissioned and sworn, personally appeared Melissa Schmidt, known to me to be Attorney-in-Fact of Bond Safeguard Insurance Company, the corporation described in and that executed the within and foregoing instrument, and known to me to be the person who executed the said instrument, and known to me to be the person who executed the said instrument on behalf of the said corporation executed the same.

IN WITNESS WHEREOF, I have hereunto set my hand and affixed my official seal, the day and year stated in this certificate above.

My Commission Expires on February 5, 2008



Heather A. Beck, Notary Public



FINDINGS AND ORDER

CONCERNING THE MAINTENANCE OF THE

John Edwards Drain, Maple Knoll Section 1 Arm

On this *25th day of April 2005*, the Hamilton County Drainage Board has held a hearing on the Maintenance Report and Schedule of Assessments of the *John Edwards Drain, Maple Knoll Section 1 Arm*

Evidence has been heard. Objections were presented and considered. The Board then adopted the original/amended Schedule of Assessments. The Board now finds that the annual maintenance assessment will be less than the benefits to the landowners and issues this order declaring that this Maintenance Fund be established.

HAMILTON COUNTY DRAINAGE BOARD



President

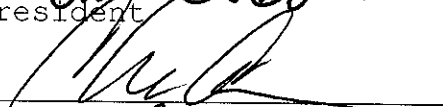

Member



Member

Attest: 

CERTIFICATE OF COMPLETION AND COMPLIANCE

To: Hamilton County Surveyor

Re: Maple Knoll, Section 1

I hereby certify that:

1. I am a Registered Land Surveyor or Engineer in the State of Indiana.
2. I am familiar with the plans and specifications for the above referenced subdivision.
3. I have personally observed and supervised the completion of the drainage facilities for the above referenced subdivision.
4. The drainage facilities within the above referenced subdivision to the best of my knowledge, information and belief have been installed and completed in conformity with all plans and specifications.

Signature: Jeffery W. Darling Date: October 18, 2005

Type or Print Name: Jeffery W. Darling

Business Address: Stoepelwerth & Associates, Inc.

9940 Allisonville Road, Fishers, Indiana 46038

Telephone Number: (317) 849-5935

SEAL INDIANA REGISTRATION NUMBER

900017



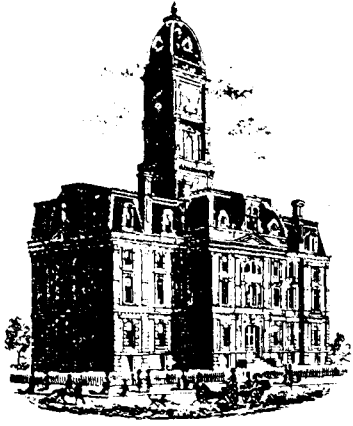

SURVEYOR'S OFFICE

Hamilton County

Kenton C. Ward, Surveyor

Phone (317) 776-8495

Fax (317) 776-9628

Suite 188

One Hamilton County Square

Noblesville, Indiana 46060-2230

To: Hamilton County Drainage Board

March 17, 2006

Re: John Edwards Drain: Maple Knoll Section 1 Arm

Attached are as-builts, certificate of completion & compliance, and other information for Maple Knoll Section 1. An inspection of the drainage facilities for this section has been made and the facilities were found to be complete and acceptable.

During construction, changes were made to the drain, which will alter the plans submitted with my report for this drain-dated March 8, 2005. The report was approved by the Board at the hearing held April 25, 2005. (See Drainage Board Minutes Book 8, Pages 269-271)

The changes are as follows:

Structure:	Length:	Size	Material:	Up Invert:	Dn Invert	Grade:	Changes:
147-146	28	12	RCP	906.97	906.64	1.18	
146-145	226	12	RCP	906.64	902.11	2	4
124-123	204	30	RCP	902.05	901.17	0.43	-8
123-122	48	30	RCP	901.17	900.95	0.46	
122-121	167	30	RCP	900.95	900.07	0.53	-9
131-130	64	12	RCP	902.11	901.42	1.08	-1
130-129	65	15	RCP	901.42	901.35	0.11	
129-128	124	18	RCP	901.35	901.16	0.15	2
128-127	72	18	RCP	901.16	901.04	0.17	-2
127-126	325	18	RCP	901.04	900.17	0.1	5
126-125	146	36	RCP	900.17	900.02	0.39	-3
137-136	28	12	RCP	902.69	902.22	1.68	
136-135	151	15	RCP	902.22	901.28	0.62	
135-133	185	27	RCP	905.82	906.09	0.21	-1
133-132	39	27	RCP	900.89	900.68	0.54	
132-126	130	27	RCP	900.68	900.17	0.39	
140-139	28	12	RCP	905.14	904.87	0.96	
139-138	155	12	RCP	904.87	902.22	1.7	-1
144-143	142	12	RCP	903.56	903.08	0.34	
143-142	43	18	RCP	903.08	902.89	0.22	2
142-141	152	18	RCP		902.55	0.22	1

141-138	90	21	RCP	902.55	902.22	0.37	
138-135	258	21	RCP	902.22	901.28	0.36	2
156-155	222	12	RCP	910.63	908.41	1	
155-154	140	12	RCP	908.41	907.72	1	-4
154-153	38	15	RCP	907.72	907.45	0.71	
153-152	151	18	RCP	907.45	906.74	0.47	
152-151	94	18	RCP	906.74	906.28	0.49	1
151-150	147	18	RCP	906.28	905.55	0.5	-4
150-149	42	21	RCP	905.55	905.44	0.26	
149-148	181	21	RCP	905.44	902.47	1.64	
166-165	311	24	RCP	913.02	909.38	1.17	-7
165-164	198	27	RCP	909.38	908.46	0.46	-5
164-163	28	27	RCP	908.46	908.36	0.36	
163-162	152	27	RCP	908.36	907.9	0.3	1
162-161	17	27	RCP	907.9	907.82	0.47	2
161-160	231	36	RCP	907.82	906.83	0.43	
160-159	126	36	RCP	906.83	902.37	3.53	
176-175	31	12	RCP	914.63	914.56	1.35	
175-174	92	12	RCP	911.11	910.69	0.46	-2
174-173	28	15	RCP	910.69	910.58	0.39	
173-172	92	18	RCP	910.58	910	0.63	-1
172-171	32	18	RCP	914.54	914.55	0.56	
171-170	129	18	RCP	909.82	909.31	0.4	
170-169	28	21	RCP	909.31	909.25	0.4	
169-168	51	21	RCP	909.25	909.02	0.45	-1
168-167	30	21	RCP	909.02	908.43	1.97	
167-161	150	21	RCP	908.43	907.82	0.41	
101-100	192	36	RCP	899.4	896.8	1.35	-11
114-113	137	36	RCP	899.9	899.55	0.26	-2
120-119	30	12	RCP	905.07	904.79	0.93	
119-118	146	12	RCP	904.79	902.42	1.62	-1
118-117	138	18	RCP	902.42	901.66	0.55	1
117-116	31	21	RCP	901.66	901.03	2.03	
116-115A	165	24	RCP	901.03	900.64	0.24	1
115A-115	92	24	RCP	900.64	899.86	0.85	-15
181-180	151	12	RCP	909.73	908.25	0.98	1
180-179	44	15	RCP	908.25	907.64	1.39	3
179-178	181	15	RCP	907.64	902.67	2.75	-9
158-157	28	12	RCP	913.55	912.96	2.11	
157-151	151	12	RCP	916.74	911.64	0.87	

6" SSD Streets:

Burgass Hill Pass	1478
Featherstone Dr	163
Lynton Way	1690
Stafford Dr	1690
Red Hill Rd	576.5
Hythe Way	527

Totalx2: 12249

RCP Pipe Totals:

12	1662
15	507
18	1499
21	861
24	568
27	749
30	419

36	832
Total:	7097

The length of the drain due to the changes described above is now **19,346 feet**.

The non-enforcement was approved by the Board at its meeting on April 25, 2005 and recorded under instrument #200500059823.

The following sureties were guaranteed by Bond Safeguard Insurance Company and released by the Board on its January 9, 2006 meeting.

Bond-LC No: 5014466

Insured For: Storm Sewers, Erosion Control, Monumentation

Amount: \$463,512.00

Issue Date: December 14, 2004

I recommend the Board approve the drain's construction as complete and acceptable.

Sincerely,

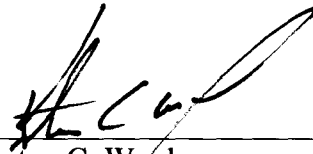

Kenton C. Ward,
Hamilton County Surveyor

KCW/slm

MAPLE KNOLL SECTION ONE

Developed by:
 PLATINUM PROPERTIES L.L.C.
 9551 DELEGATES ROW
 INDIANAPOLIS, INDIANA 46240
 PHONE: (317) 818-2900
 FAX: (317) 818-2910
 CONTACT PERSON: TIM WALTER

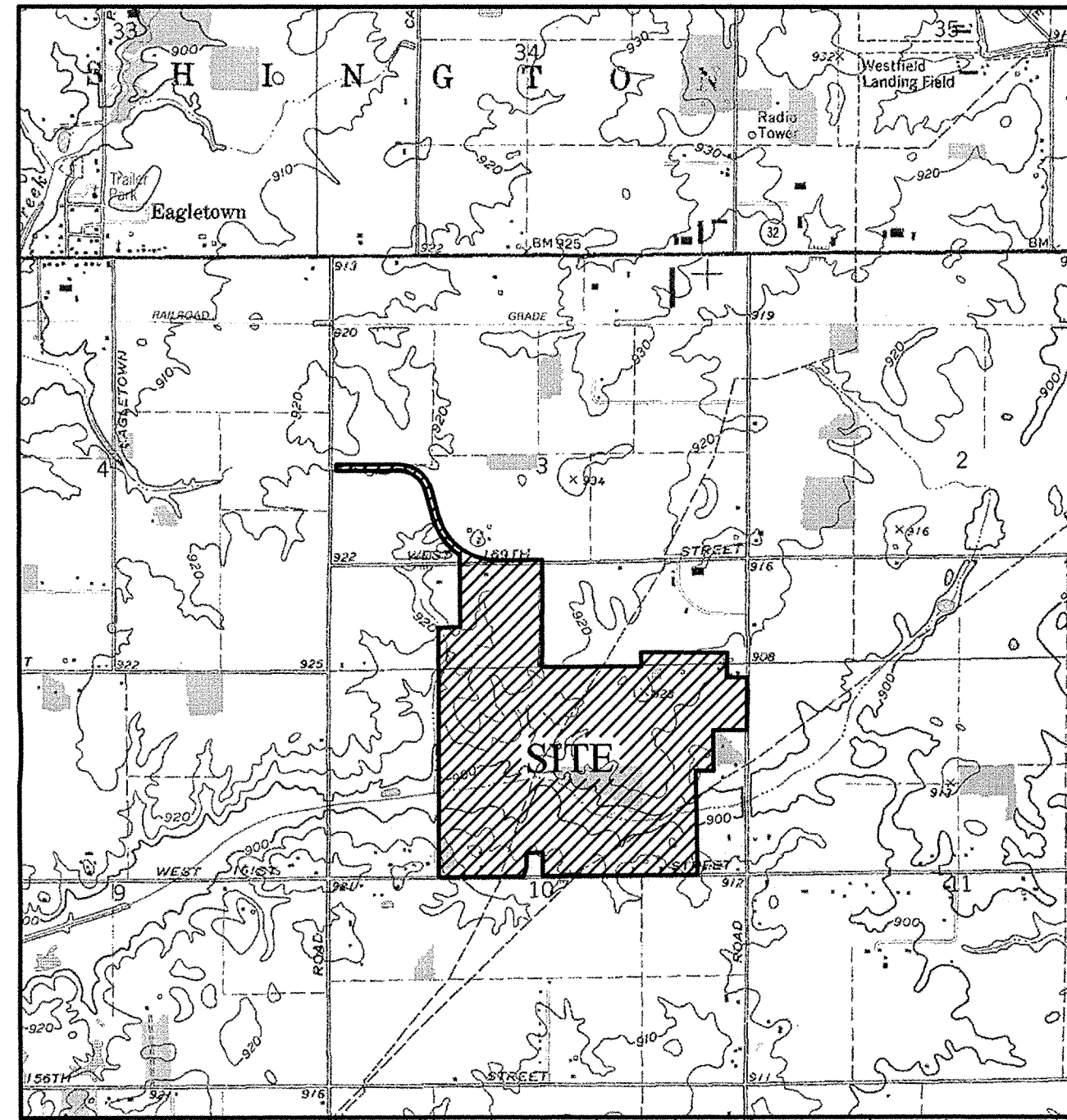

LOCATION MAP

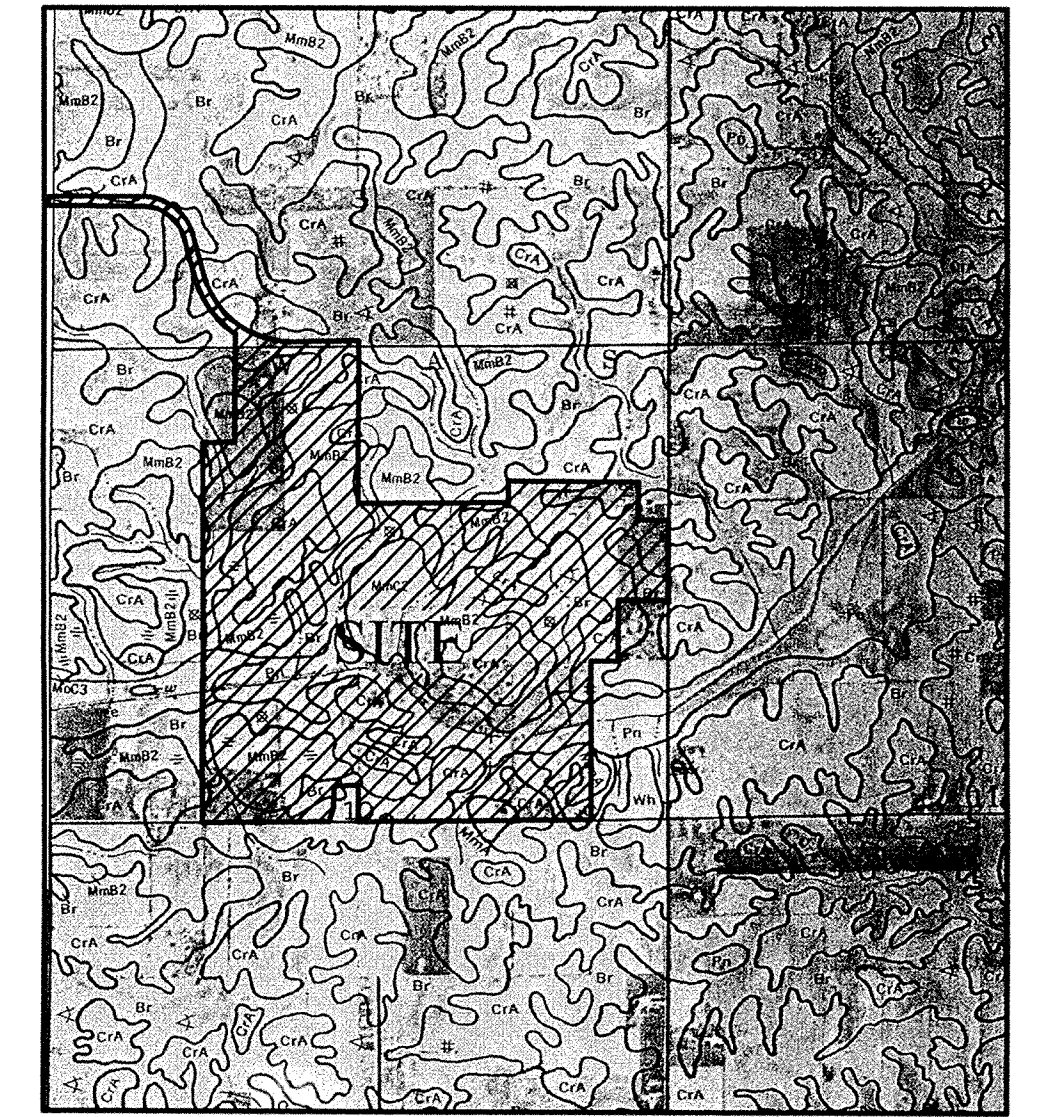

SOILS MAP

Br BROOKSTON
 CrA CROSBY
 MmB2 MIAMI (2 TO 6% SLOPE)
 Pn PATTON

SPEED LIMIT: 25 M.P.H.

DESIGN DATA

112 LOTS = 2.45 LOTS/ACRE
 45.729 AC.

STREET A 627.58 L.F.
 STREET B 1,708.00 L.F.
 STREET C 1,562.24 L.F.
 STREET D 1,697.57 L.F.
 STREET E 532.83 L.F.
 STREET F 165.00 L.F.

PLANS PREPARED BY:

STOEPPELWERTH & ASSOCIATES, INC.
 CONSULTING ENGINEERS & LAND SURVEYORS
 9940 ALLISONVILLE ROAD
 FISHERS, INDIANA 46038
 PHONE: (317)-849-5935
 FAX: (317)-849-5942

PLANS CERTIFIED BY:

David J. Stoepfelwerth 8/18/04
 DAVID J. STOEPPELWERTH DATE
 PROFESSIONAL ENGINEER
 NO. 19358

SHT.	INDEX DESCRIPTION
C001	COVER SHEET
C100	TOPOGRAPHICAL SURVEY
C200-C204	SITE DEVELOPMENT PLANS/HOUSE HANDING PLAN
C300-C302	EROSION CONTROL PLANS & SPECIFICATIONS / TREE CLEARING PLAN
C400-C408	STREET PLAN & PROFILES / ENTRANCE PLAN / INTERSECTION DETAILS / TRAFFIC & MAINTENANCE PLAN
C500-C504	SANITARY SEWER PLAN & PROFILES
C600-C603	STORM SEWER PLAN & PROFILES
C700-C701	WATER PLANS / WATER DETAILS
C800-C806	CONSTRUCTION DETAILS SANITARY STORM STREET

SHT.	REVISIONS DESCRIPTION
ALL	REVISED PER TAC COMMENTS 10/6/04 BMK
ALL	REV. PER HIGHWAY COMMENTS 10/21/04 EEF
ALL	REV. PER SURVEYOR COMMENTS 10/28/04 EEF
C700	REV. PER WPW COMMENTS 12/17/04 EEF
AS BUILT	AS BUILT 10/17/05 RKG

RECORD DRAWING

Jeffery W. Darling
 JEFFERY W. DARLING
 Registered Land Surveyor
 No. 900017

10/17/05
 DATE

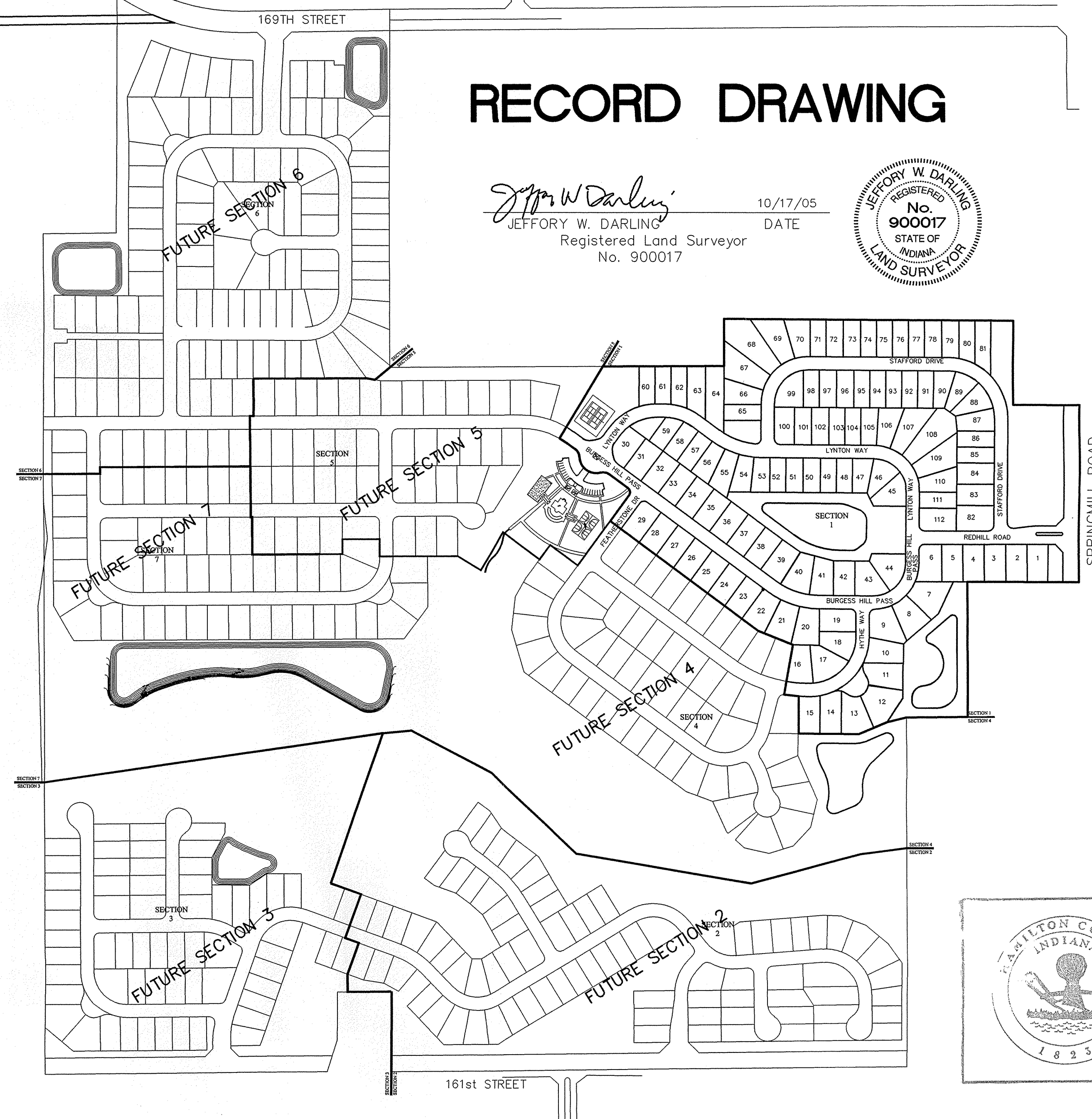

SCALE: 1"=300'

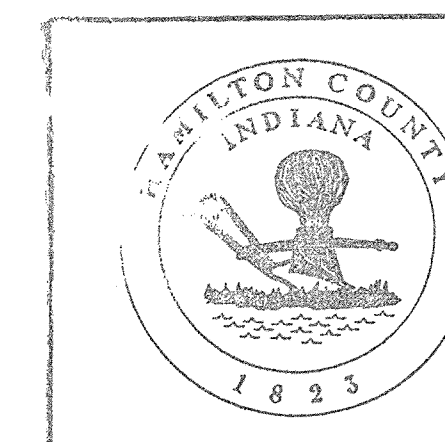

This information was gathered for input into the Hamilton County Geographical Information System. This document is considered an official record of the GIS.

Entry Date: 2-28-06

Entered by: SLM



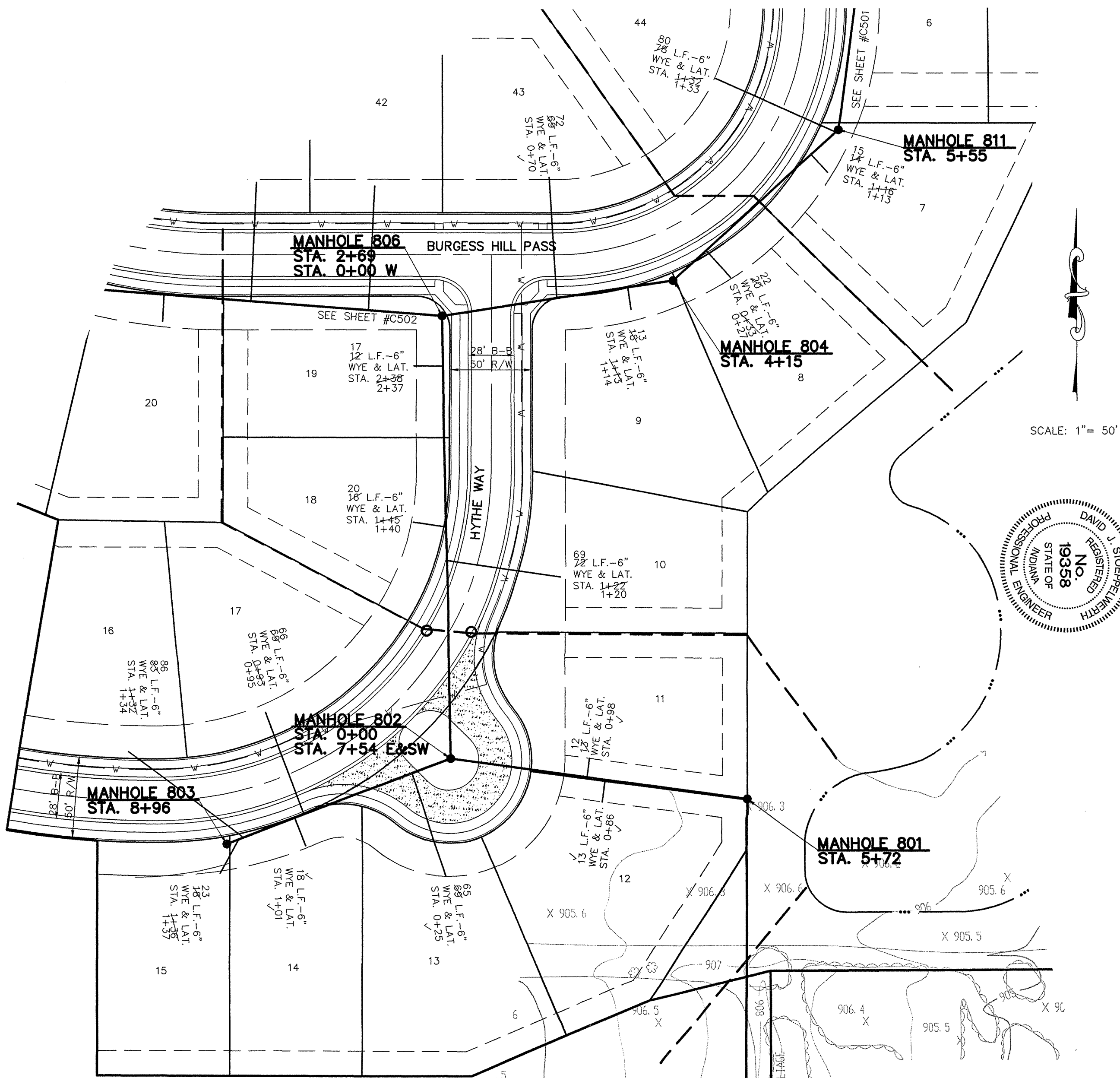
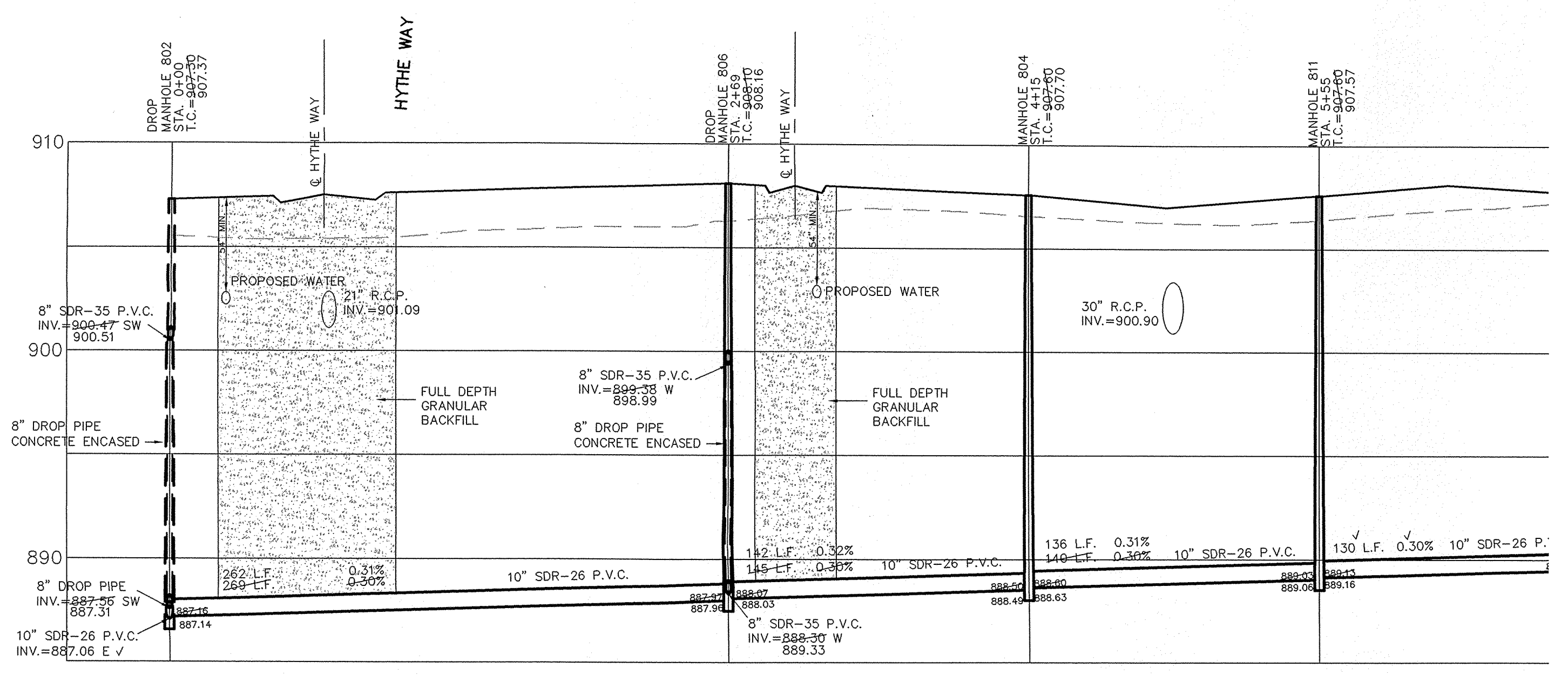

RECORD DRAWING

Jeffery W. Darling
 JEFFERY W. DARLING
 Registered Land Surveyor
 No. 900017

10/17/05
 DATE



SCALE: 1"=50' HOR.
 1"=5' VERT.

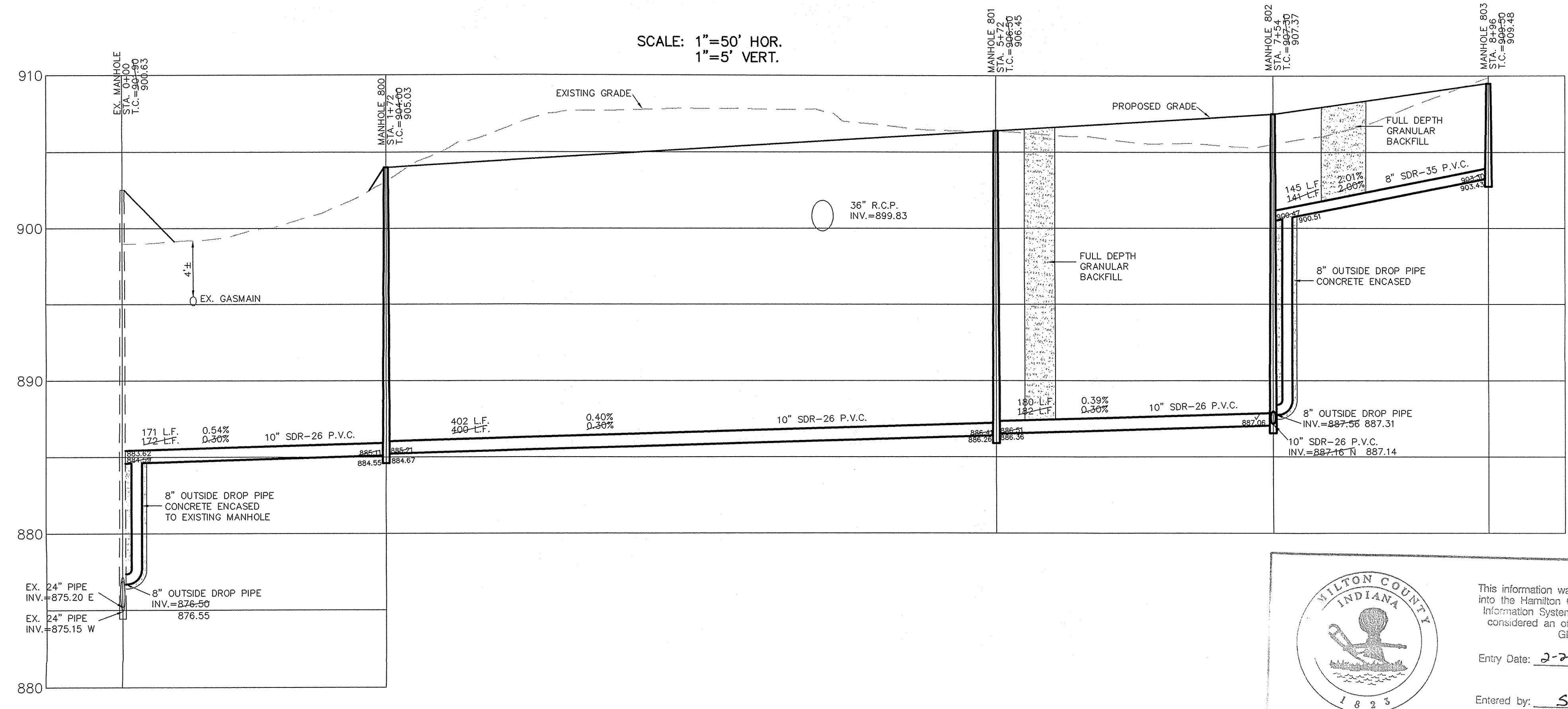

WILTON COUNTY INDIANA 1825

This information was gathered for input into the Hamilton County Geographical Information System. This document is considered an official record of the GIS.

Entry Date: 2-28-06

Entered by: SLM

DATE BY	DATE BY	DATE BY	DATE BY	DATE BY
8/18/04	8/18/04	8/18/04	8/18/04	8/18/04
DAVID J. STAPPENBACH	DAVID J. STAPPENBACH	DAVID J. STAPPENBACH	DAVID J. STAPPENBACH	DAVID J. STAPPENBACH
REGISTERED PROFESSIONAL ENGINEER	REGISTERED PROFESSIONAL ENGINEER	REGISTERED PROFESSIONAL ENGINEER	REGISTERED PROFESSIONAL ENGINEER	REGISTERED PROFESSIONAL ENGINEER
No. 19358	No. 19358	No. 19358	No. 19358	No. 19358
CONSULTING ENGINEERS - LAND SURVEYORS	CONSULTING ENGINEERS - LAND SURVEYORS	CONSULTING ENGINEERS - LAND SURVEYORS	CONSULTING ENGINEERS - LAND SURVEYORS	CONSULTING ENGINEERS - LAND SURVEYORS
(317) 849-5935	(317) 849-5935	(317) 849-5935	(317) 849-5935	(317) 849-5935
1-800-728-6917	1-800-728-6917	1-800-728-6917	1-800-728-6917	1-800-728-6917
FAX: (317) 849-5942	FAX: (317) 849-5942	FAX: (317) 849-5942	FAX: (317) 849-5942	FAX: (317) 849-5942
INDIANA	INDIANA	INDIANA	INDIANA	INDIANA
FIBERS	FIBERS	FIBERS	FIBERS	FIBERS
SANITARY PLAN & PROFILES	SANITARY PLAN & PROFILES	SANITARY PLAN & PROFILES	SANITARY PLAN & PROFILES	SANITARY PLAN & PROFILES
MAPLE KNOLL SECTION 1	MAPLE KNOLL SECTION 1	MAPLE KNOLL SECTION 1	MAPLE KNOLL SECTION 1	MAPLE KNOLL SECTION 1
WESTFIELD	WESTFIELD	WESTFIELD	WESTFIELD	WESTFIELD
SHEET NO.	SHEET NO.	SHEET NO.	SHEET NO.	SHEET NO.
C500	C500	C500	C500	C500
JOB NO. 34676PLA-S	JOB NO. 34676PLA-S	JOB NO. 34676PLA-S	JOB NO. 34676PLA-S	JOB NO. 34676PLA-S

RECORD DRAWING

Jeffery W. Darling
 JEFFERY W. DARLING
 Registered Land Surveyor
 No. 900017
 DATE 10/17/05

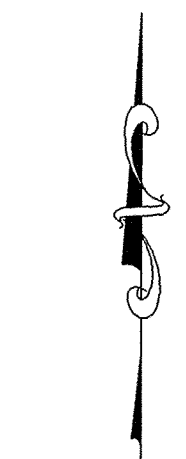
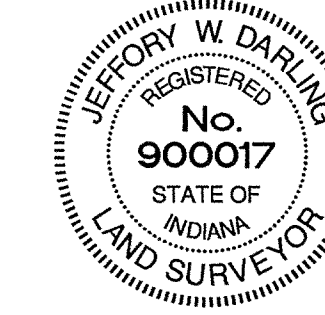

SCALE: 1" = 50'



CERTIFIED: 8/18/04

David J. Stapp

CONSULTING ENGINEERS - LAND SURVEYORS
 (317) 849-5935 1-800-728-6917 FAX: (317) 849-5942
 FISHERS INDIANA



SANITARY PLAN & PROFILES
 MAPLE KNOLL SECTION 1
 WESTFIELD INDIANA

SHEET NO.
C502
 JOB NO. 34676PLA-S

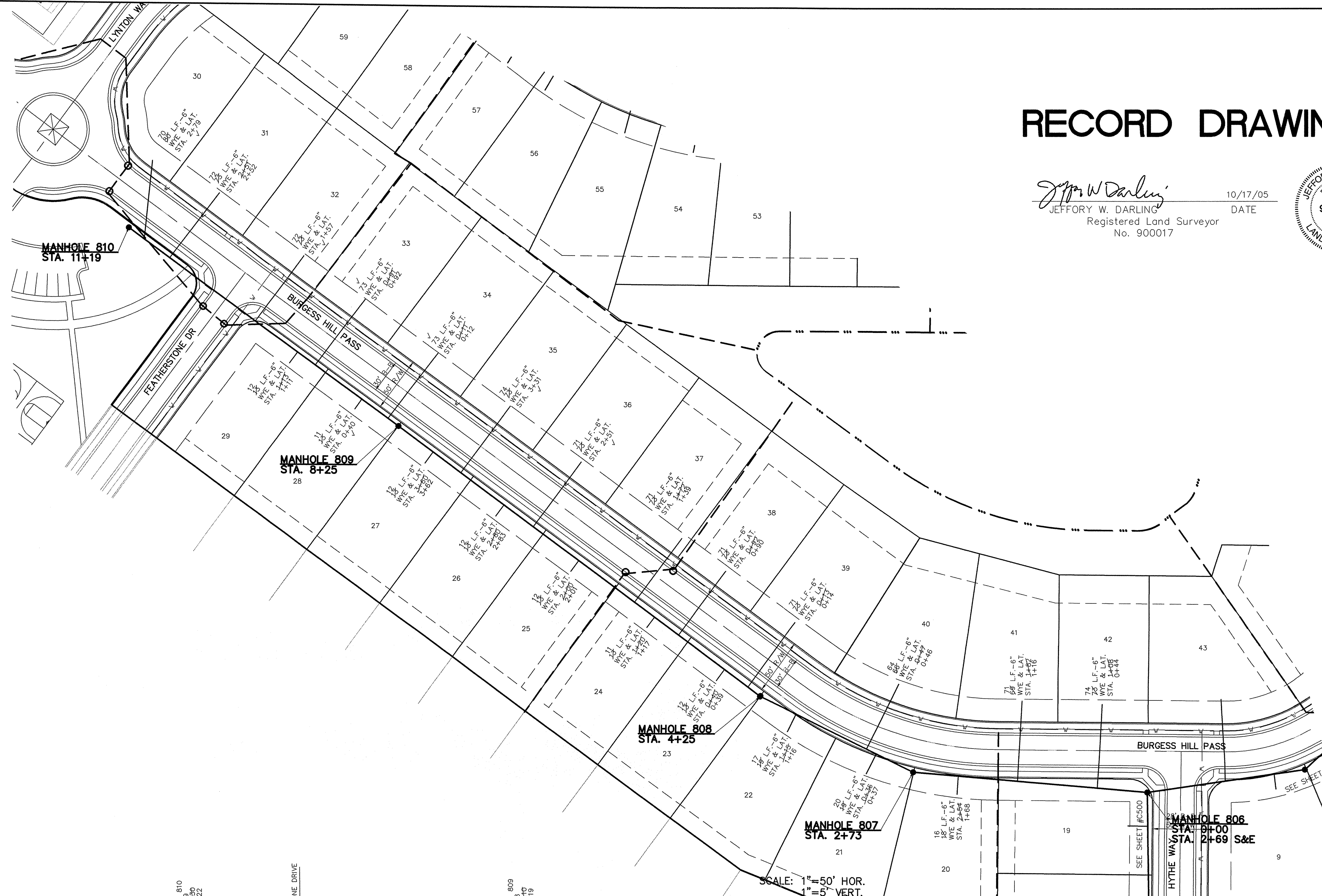

- NOTES
- FULL DEPTH GRANULAR BACKFILL SHALL BE INSTALLED ON ALL SEWER LATERAL STREET CROSSINGS & COMPACTED PER I.D.O.H. STANDARDS.
 - MIN. SLOPES PER THE TEN STATE STANDARDS SHALL PREVAIL IN ALL CASES.
 - CONTRACTOR SHALL EXTEND SEWER LATERALS THRU EASEMENTS AS SHOWN.
 - CONTRACTOR SHALL INSTALL LATERAL NO CLOSER THAN 5' FROM BUILDING LINE AND NO GREATER THAN 6' DEEP AT LATERAL END.
 - MANHOLE STRUCTURES TO BE CONSTRUCTED TO REQUIRE 1-4" RISER RING TO MEET PLAN T.C. GRADE.

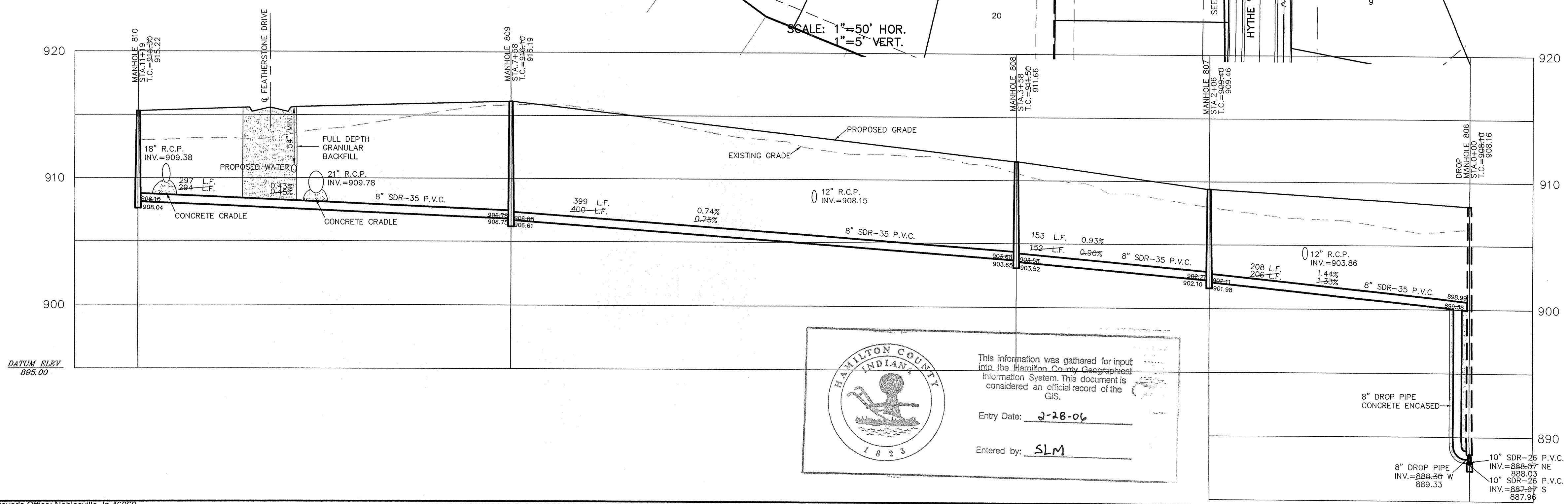

This information was gathered for input into the Hamilton County Geographical Information System. This document is considered an official record of the GIS.
 Entry Date: 2-28-06
 Entered by: SLM

This copy is from the Digital Archive of the Hamilton County Surveyor's Office, Noblesville, In 46060

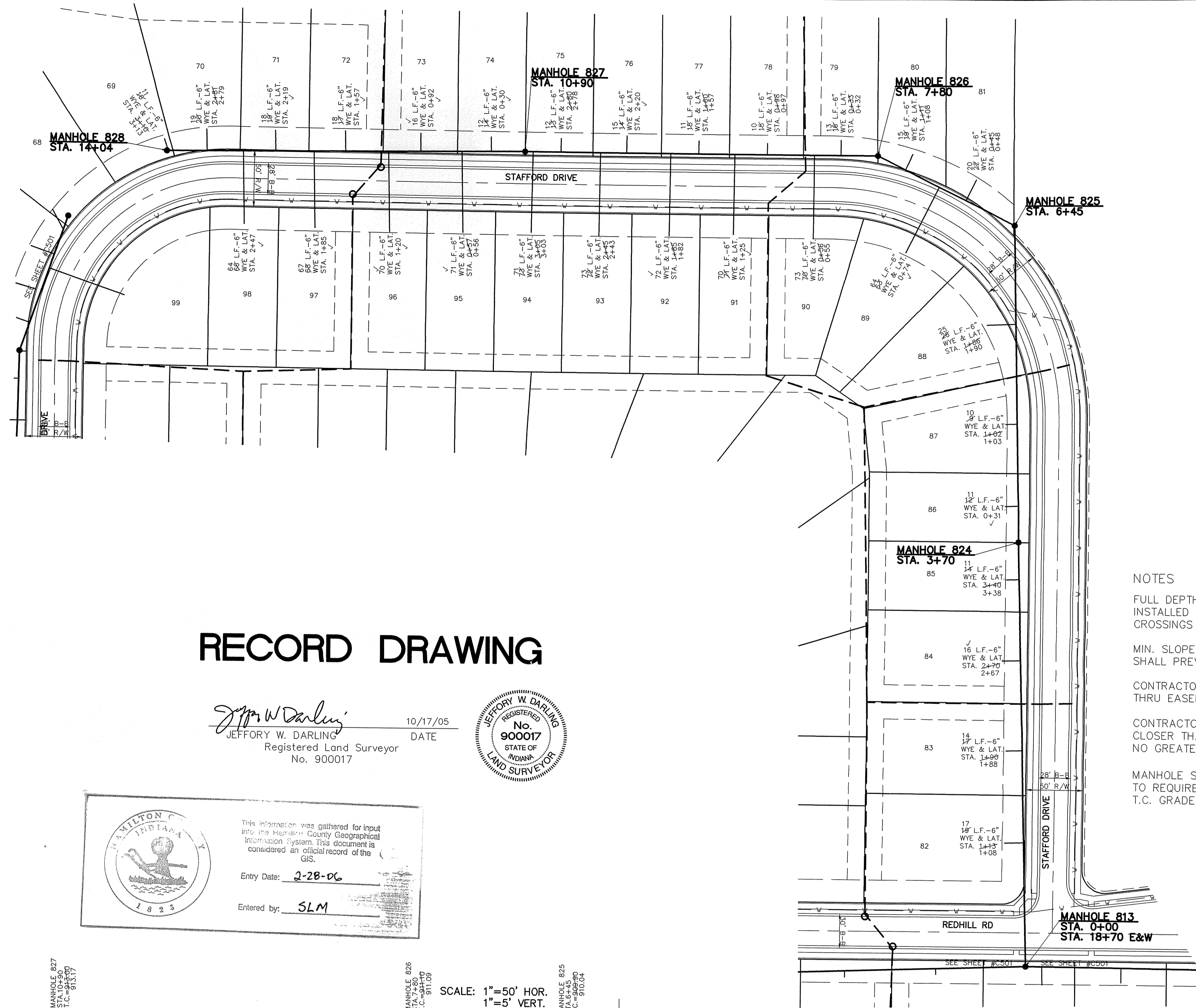

RECORD DRAWING

Jeffrey W. Darling
 JEFFERY W. DARLING
 Registered Land Surveyor
 No. 900017
 DATE 10/17/05



 This information was gathered for input into the Hamilton County Geographical Information System. This document is considered an official record of the GIS.
 Entry Date: 2-28-06
 Entered by: SLM

NOTES

FULL DEPTH GRANULAR BACKFILL SHALL BE INSTALLED ON ALL SEWER LATERAL STREET CROSSINGS & COMPACTED PER I.D.O.H. STANDARDS.

MIN. SLOPES PER THE TEN STATE STANDARDS SHALL PREVAIL IN ALL CASES.

CONTRACTOR SHALL EXTEND SEWER LATERALS THRU EASEMENTS AS SHOWN.

CONTRACTOR SHALL INSTALL LATERAL NO CLOSER THAN 5' FROM BUILDING LINE AND NO GREATER THAN 6' DEEP AT LATERAL END.

MANHOLE STRUCTURES TO BE CONSTRUCTED TO REQUIRE 1-4" RISER RING TO MEET PLAN T.C. GRADE.

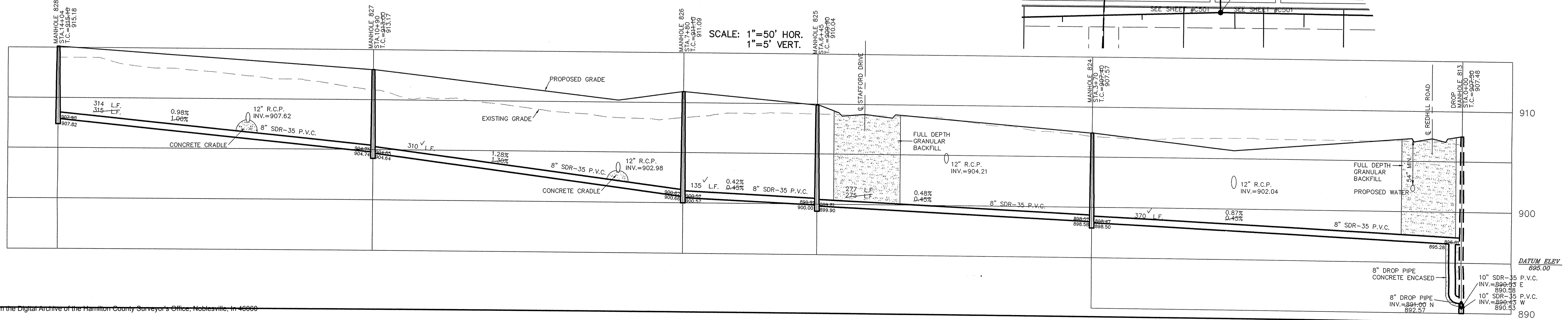

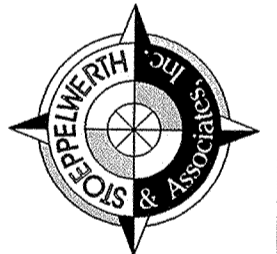
CERTIFIED: 8/18/04
 CONSULTING ENGINEERS - LAND SURVEYORS
 (317) 849-5935 1-800-728-6917 FAX: (317) 849-5942
 INDIANA
 FISHERS

 SANITARY PLAN & PROFILES
 MAPLE KNOLL SECTION 1
 WESTFIELD
 SHEET NO. C503
 JOB NO. 34676PLA-S1

RECORD DRAWING

Jeffery W. Darling
 JEFFERY W. DARLING
 Registered Land Surveyor
 No. 900017

10/17/05
 DATE



MANHOLE 815
 STA. 15+79

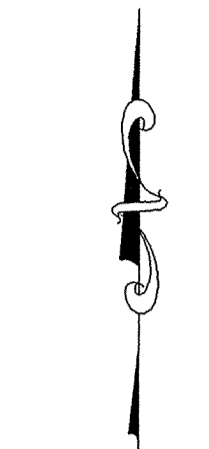

SCALE: 1" = 50'

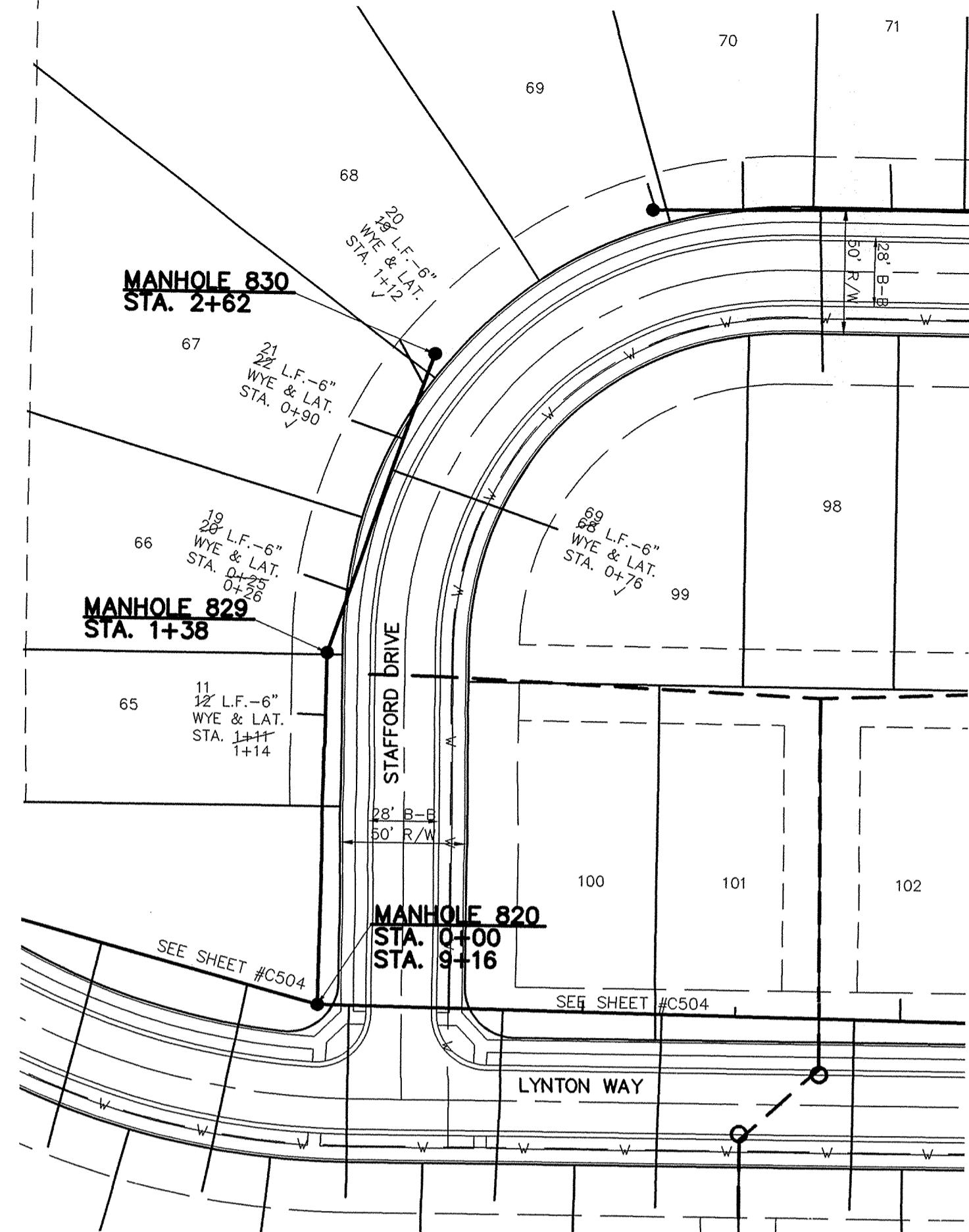

SCALE: 1" = 50' HOR.
 1" = 5' VERT.

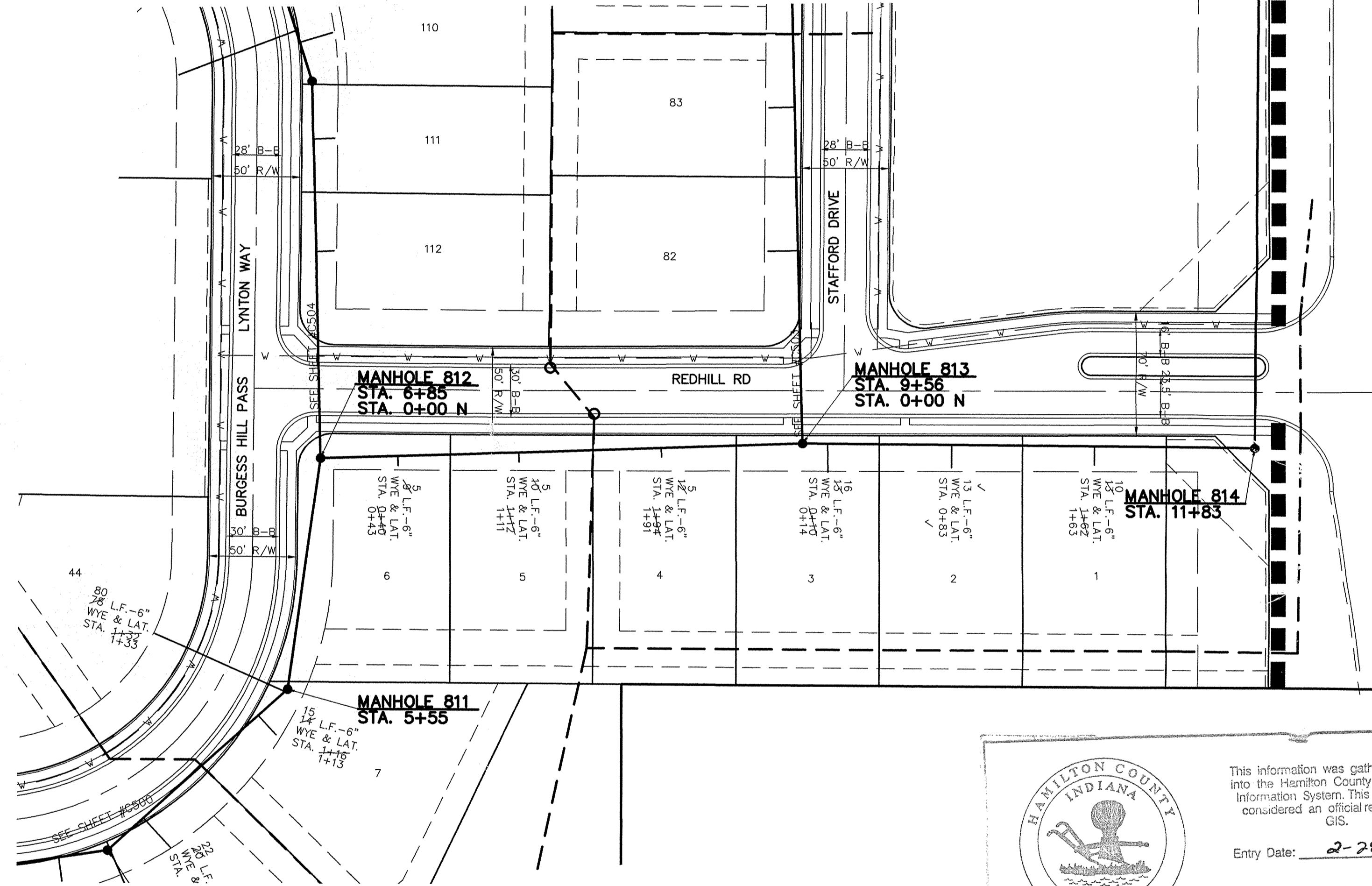

- NOTES**
- FULL DEPTH GRANULAR BACKFILL SHALL BE INSTALLED ON ALL SEWER LATERAL STREET CROSSINGS & COMPACTED PER I.D.O.H. STANDARDS.
 - MIN. SLOPES PER THE TEN STATE STANDARDS SHALL PREVAIL IN ALL CASES.
 - CONTRACTOR SHALL EXTEND SEWER LATERALS THRU EASEMENTS AS SHOWN.
 - CONTRACTOR SHALL INSTALL LATERAL NO CLOSER THAN 5' FROM BUILDING LINE AND NO GREATER THAN 6' DEEP AT LATERAL END.
 - MANHOLE STRUCTURES TO BE CONSTRUCTED TO REQUIRE 1-4" RISER RING TO MEET PLAN T.C. GRADE.

HAMILTON COUNTY INDIANA
 1823

This information was gathered for input into the Hamilton County Geographical Information System. This document is considered an official record of the GIS.

Entry Date: 2-28-06

Entered by: SLM

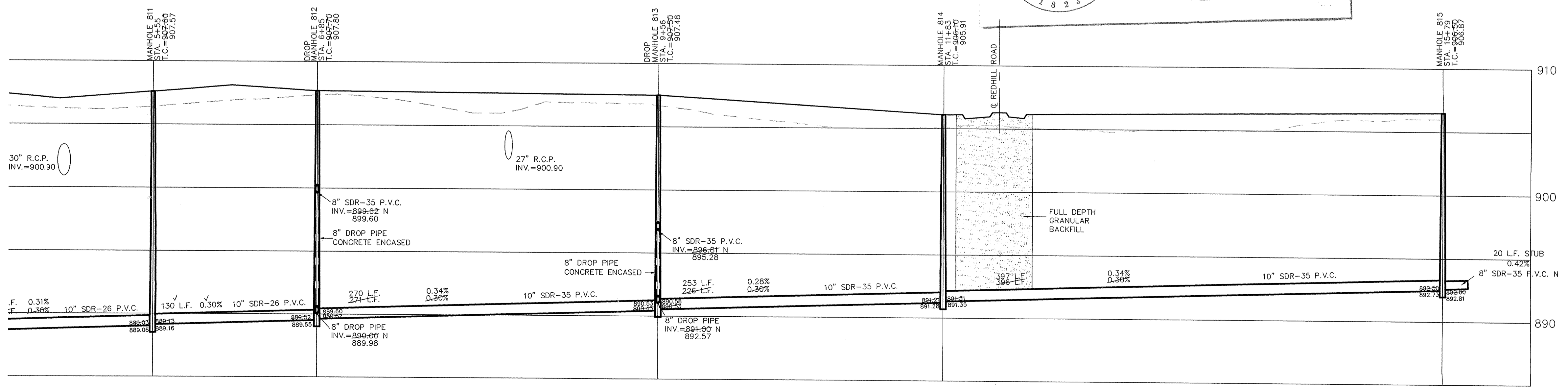
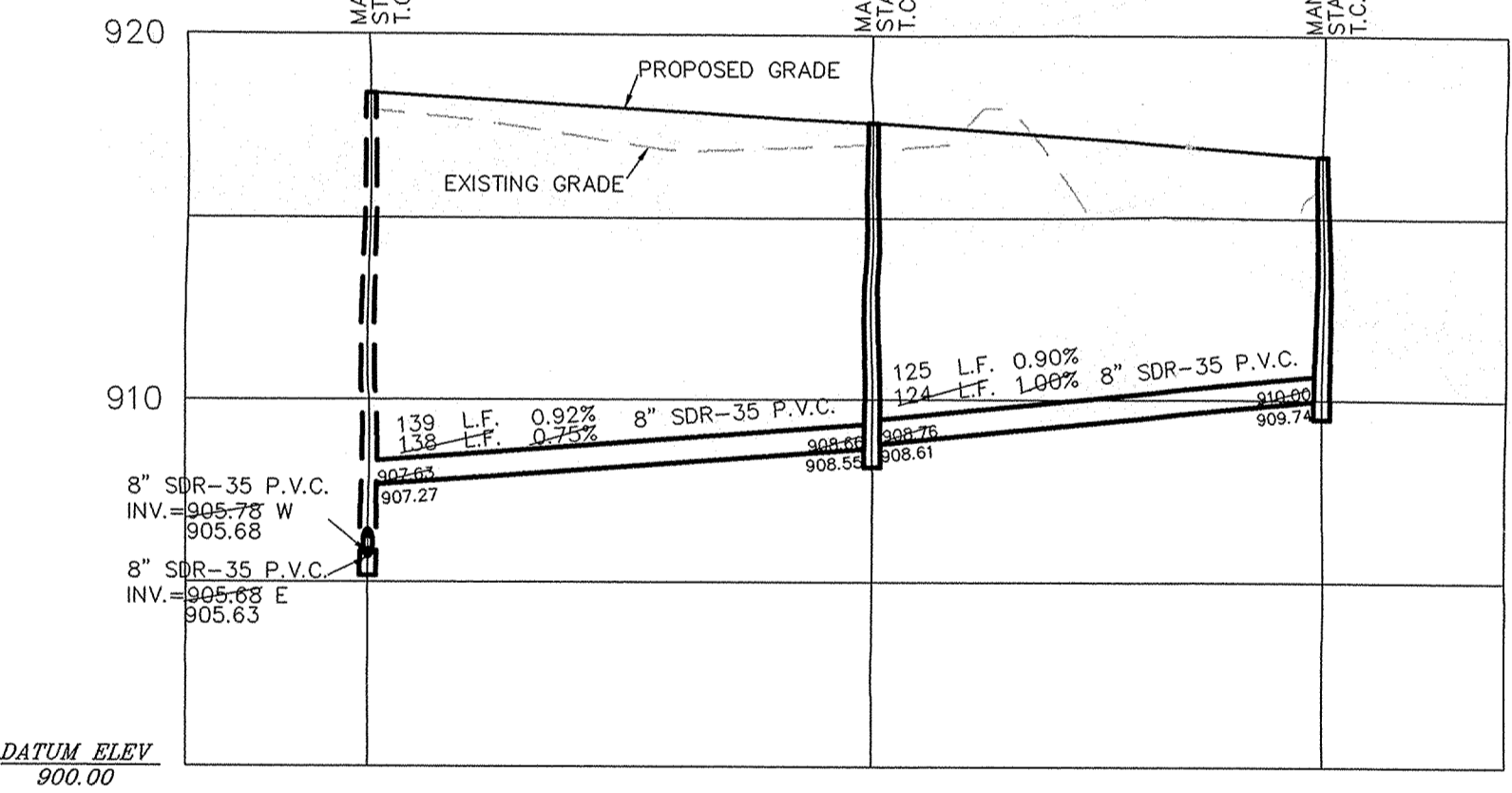

DATE	BY	REVISIONS
8/18/04	DAVID J. STRAPP	

CERTIFIED: 8/18/04
 David J. Strapp
 REGISTERED PROFESSIONAL ENGINEER
 No. 19338
 STATE OF INDIANA
 CONSULTING ENGINEERS - LAND SURVEYORS
 (317) 849-5935 1-800-728-6917 FAX: (317) 849-5942
 INDIANA
 FIBERS

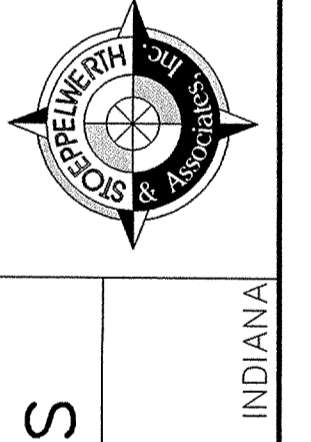

INDIANA
 WESTFIELD
SANITARY PLAN & PROFILES
MAPLE KNOLL SECTION 1

SHEET NO.
C501

JOB NO. 34676PLA-S

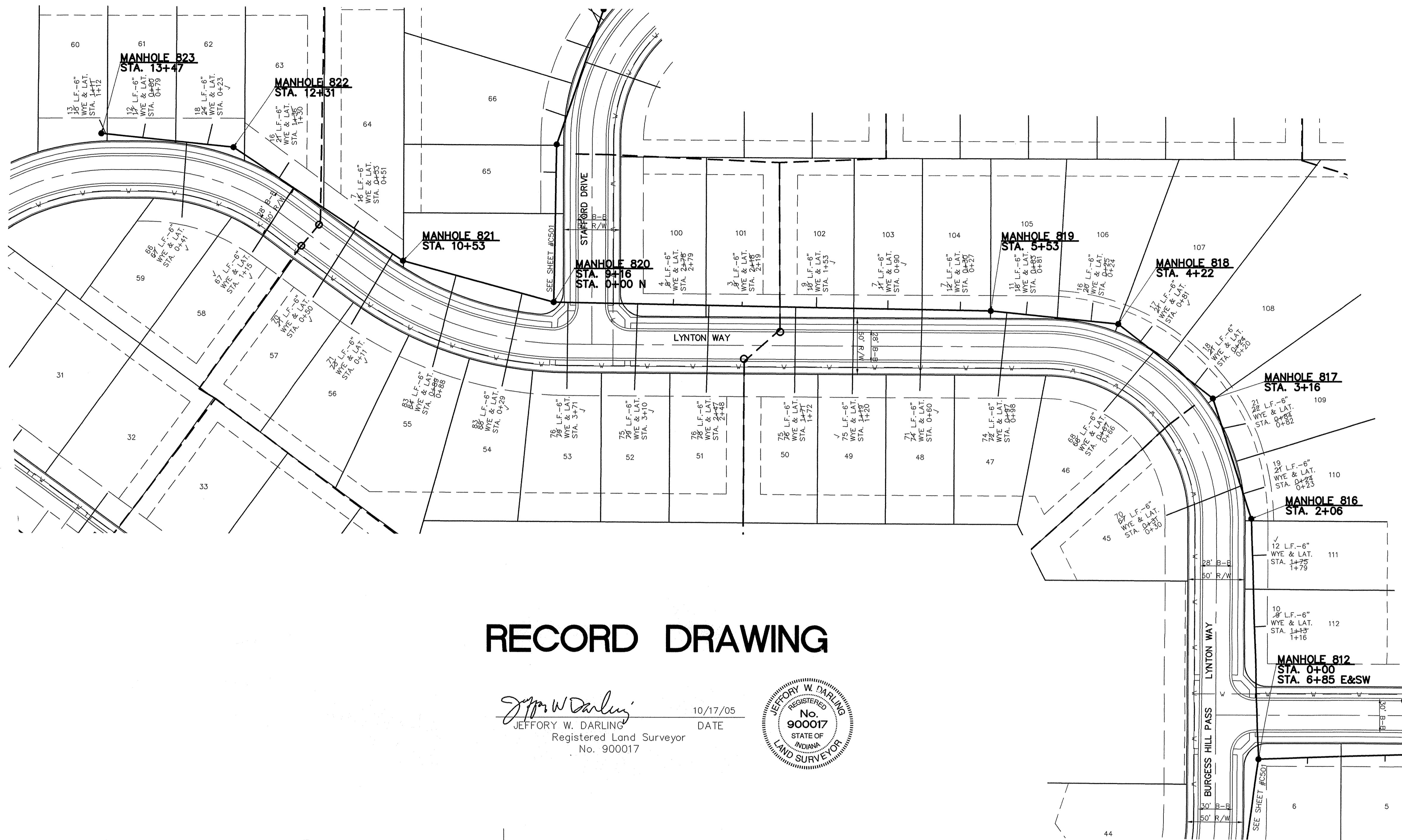

SCALE: 1" = 50'

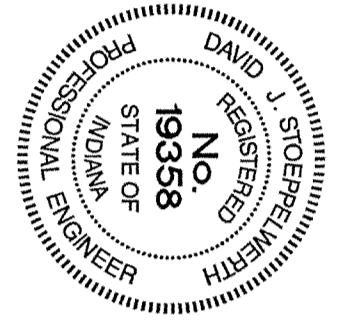

RECORD DRAWING

Jeffery W. Darling
 JEFFERY W. DARLING
 Registered Land Surveyor
 No. 900017
 DATE 10/17/05



- NOTES**
- FULL DEPTH GRANULAR BACKFILL SHALL BE INSTALLED ON ALL SEWER LATERAL STREET CROSSINGS & COMPACTED PER I.D.O.H. STANDARDS.
 - MIN. SLOPES PER THE TEN STATE STANDARDS SHALL PREVAIL IN ALL CASES.
 - CONTRACTOR SHALL EXTEND SEWER LATERALS THRU EASEMENTS AS SHOWN.
 - CONTRACTOR SHALL INSTALL LATERAL NO CLOSER THAN 5' FROM BUILDING LINE AND NO GREATER THAN 6' DEEP AT LATERAL END.
 - MANHOLE STRUCTURES TO BE CONSTRUCTED TO REQUIRE 1-4" RISER RING TO MEET PLAN T.C. GRADE.

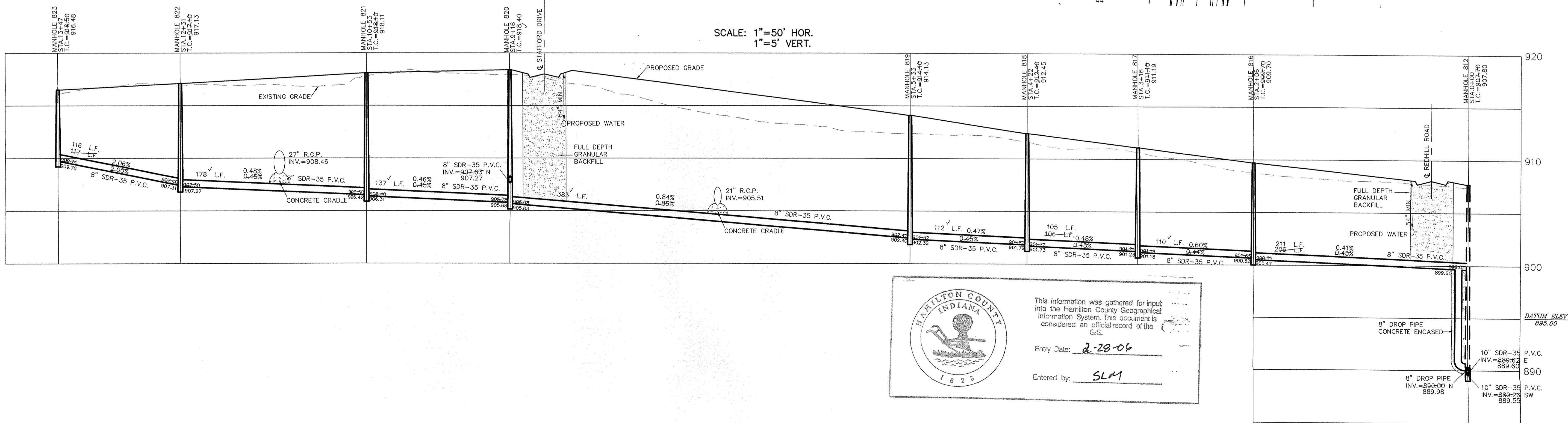

HAMILTON COUNTY INDIANA

This information was gathered for input into the Hamilton County Geographical Information System. This document is considered an official record of the GIS.

Entry Date: 2-28-06

Entered by: SLM

DATE	MARK	REVISIONS	BY
10/17/05		AS BUILT	BMK
10/16/04		REVISED PER TAC COMMENTS	EEF
8/18/04		DATE	DATE
8/18/04		DATE	DATE
CERTIFIED: 8/18/04		BY	
CONSULTING ENGINEERS - LAND SURVEYORS		INDIANA	
(317) 849-5935 1-800-728-6917 FAX: (317) 849-5942		FISHERS	
SANITARY PLAN & PROFILES		INDIANA	
MAPLE KNOLL SECTION 1		WESTFIELD	
SHEET NO. C504		JOB NO. 34676PLA-S	

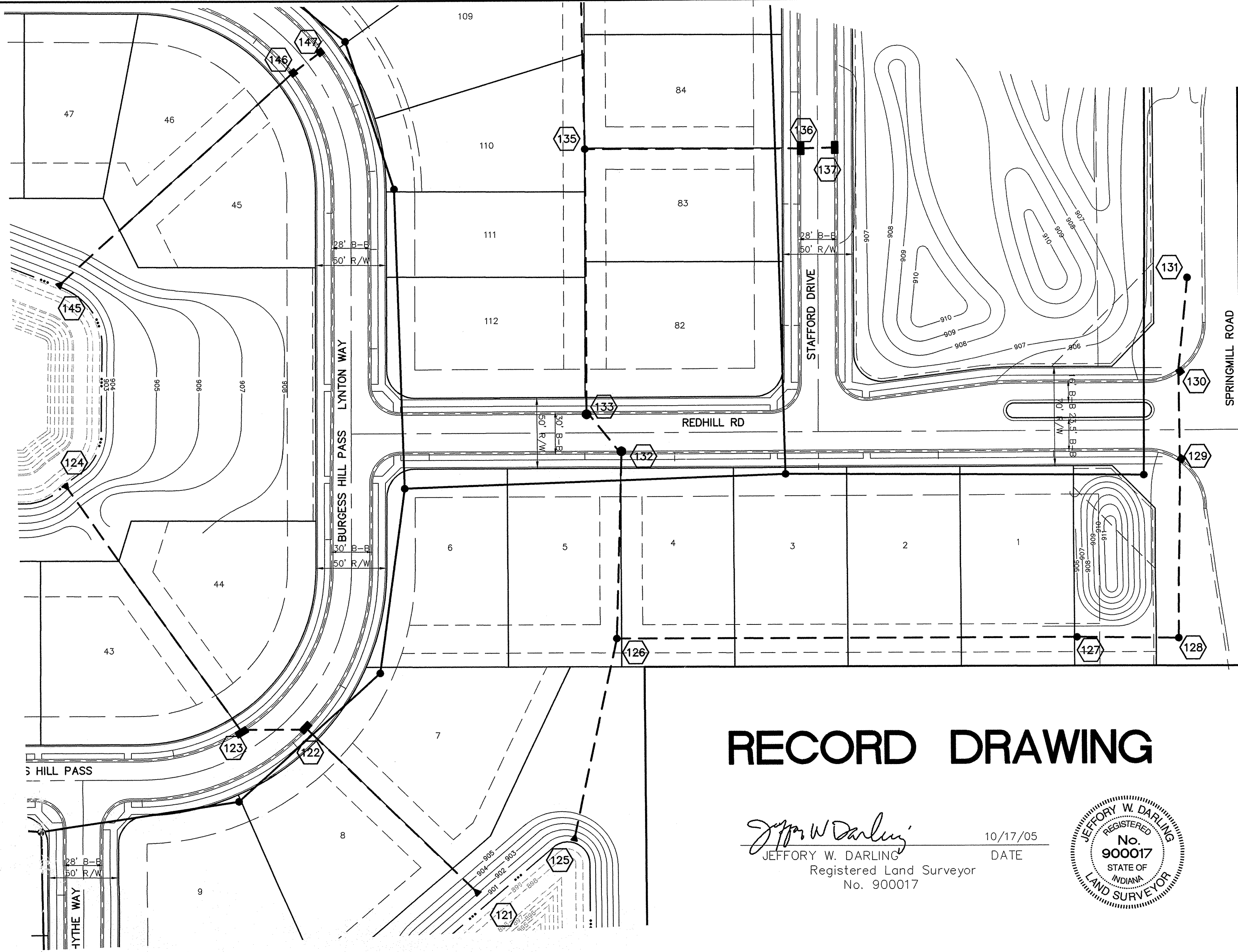

 This information was gathered for input into the Hamilton County Geographical Information System. This document is considered an official record of the GIS.
 Entry Date: 2-28-04
 Entered by: SLM
 SCALE: 1" = 50'

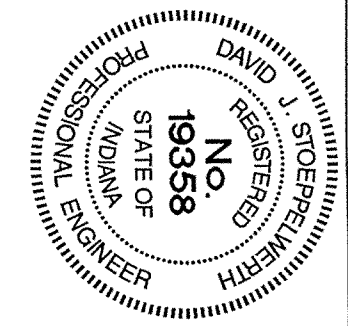

NOTE: ALL STORM STRUCTURES TO RECEIVE SOLID LID CASTINGS ARE TO BE CONSTRUCTED TO PROVIDE 1"-4" RISER RING TO ACHIEVE PLAN RIM GRADE.
 ALL YARD INLETS ARE TO BE CONSTRUCTED AT A TOLERANCE OF +0.00' TO 0.20' OF PLAN GRADE.
 ALL STORM SEWER CASTINGS SHALL BE LABELED "DUMP NO WASTE-DRAINS TO WATERWAY"

CURB INLET TABLE

PIPE SIZE	STRUCTURES LESS THAN 48" FROM T/C TO INVERT	STRUCTURES GREATER THAN 48" FROM T/C TO INVERT	ANGLE AND QUALITY OF PIPES WILL REQUIRE SPECIAL DESIGN	STEPS REQUIRED	CURB CASTING #3501 N	CASTING #3501 TL & TR
12" to 18"	24"x24"		DESIGN APPROVAL	No	Yes	Yes
12" to 21"	30"x30"		DESIGN APPROVAL	No	Yes	Yes
18" to 21"		MH/BOX	DESIGN APPROVAL	Yes	Yes	Yes
21" to 27"	24"x36"		DESIGN APPROVAL	No	No	Yes
12" to 24"	36"x36"		DESIGN APPROVAL	No	Yes	Yes
24" OR LARGER	DESIGN APPROVAL		DESIGN APPROVAL	No	No	Yes
24" or LARGER		MH/BOX	DESIGN APPROVAL	Yes**	Yes	Yes

* PIPES NO LARGER THAN 18" CAN BE USED IN THE 2' SIDE OF THIS BOX
 ** INCOMING AND OUT GOING PIPES EFFECT STEPS IN THIS STRUCTURE
SPECIAL NOTE: STRUCTURES DEEPER THAN 48" FROM T/C TO INVERT WILL BE A M.H. OR A BOX WITH STEPS UNLESS SPECIAL DESIGN IS APPROVED.
SPECIAL NOTE: STRUCTURES WILL BE DESIGNED FOR MAXIMUM FLOW IN PIPES
SPECIAL NOTE: COUNTY MAY REQUIRE STEPS TO BE INSTALLED AFTER STRUCTURE IS SET, TO IMPROVE ACCESS.

RECORD DRAWING

Jeffery W. Darling
 JEFFERY W. DARLING
 Registered Land Surveyor
 No. 900017
 DATE 10/17/05

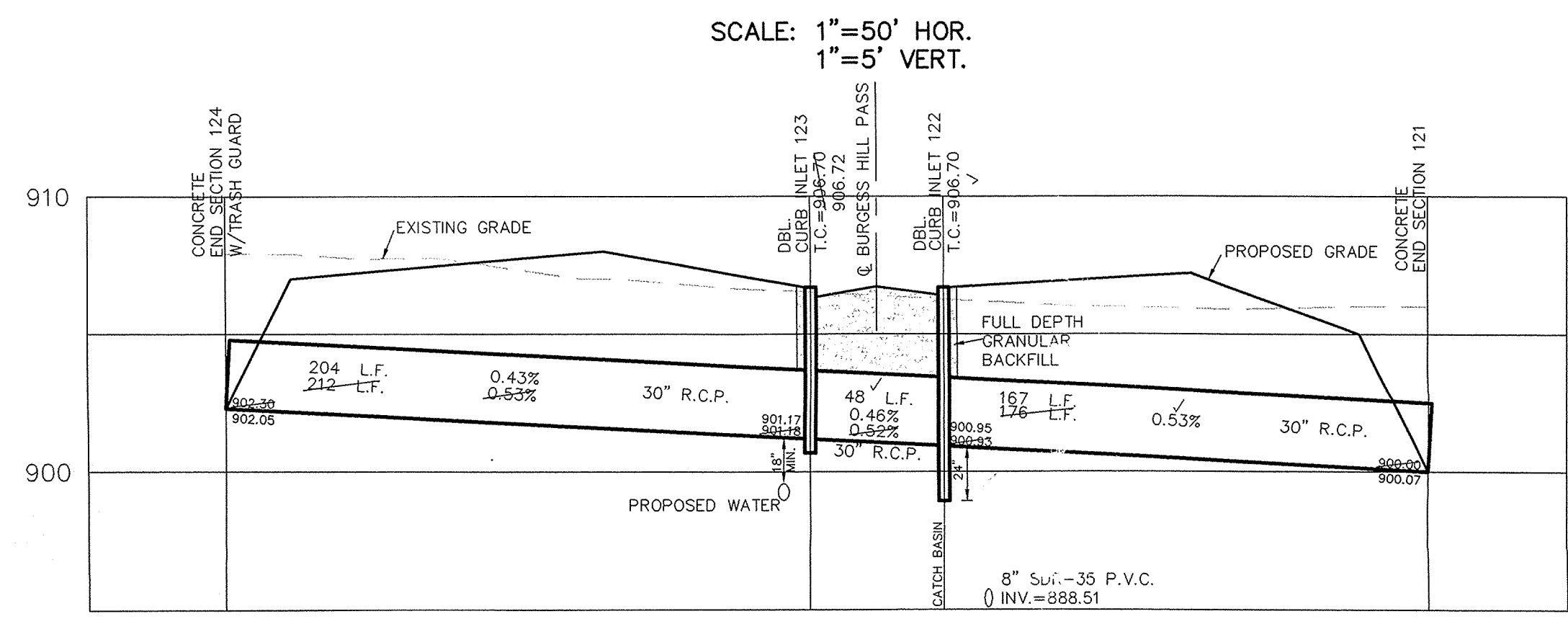
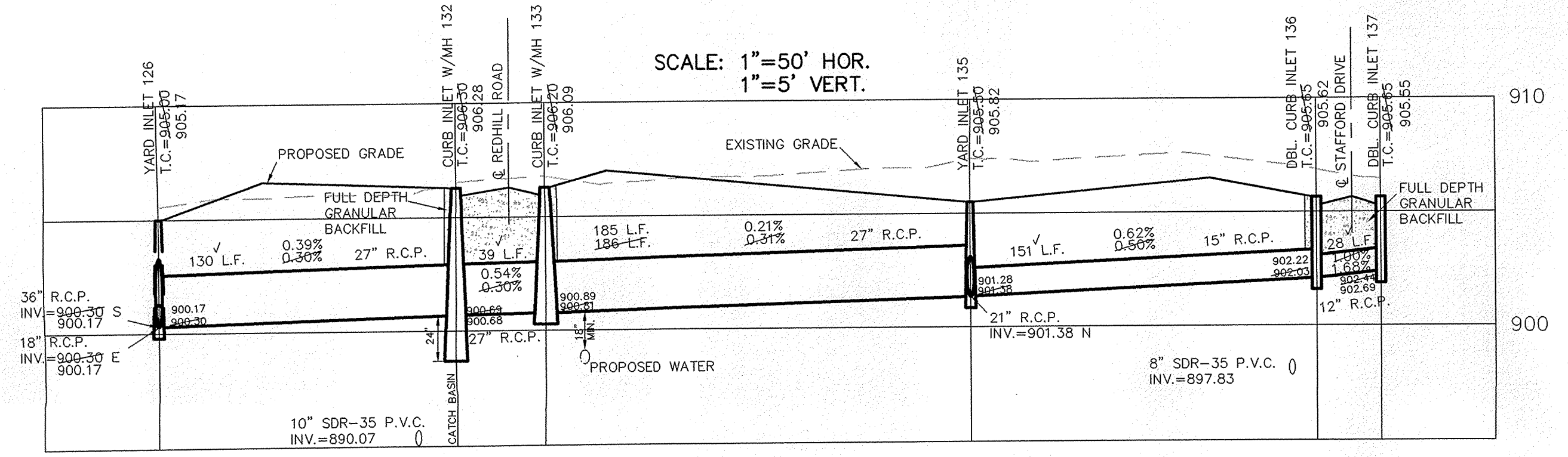
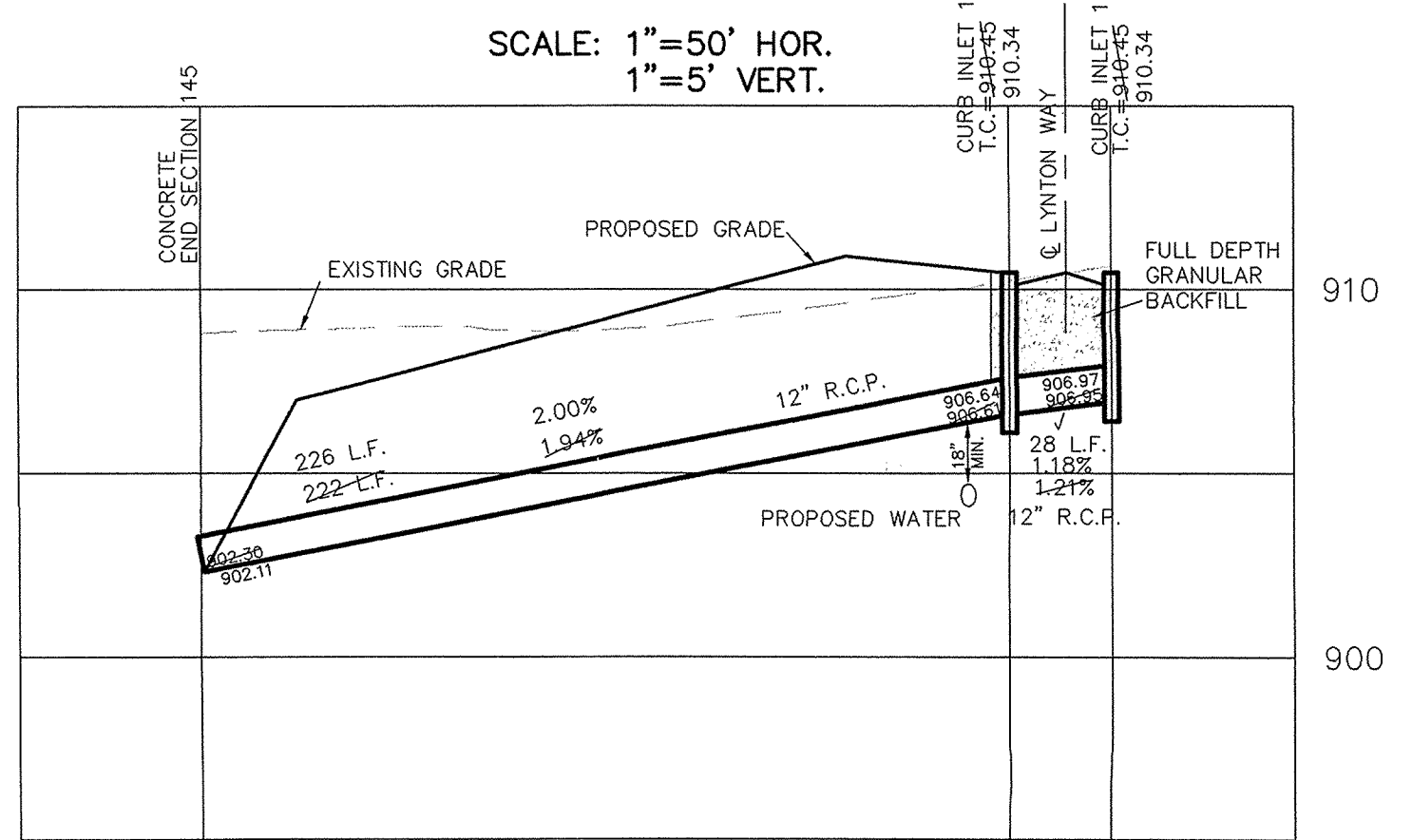
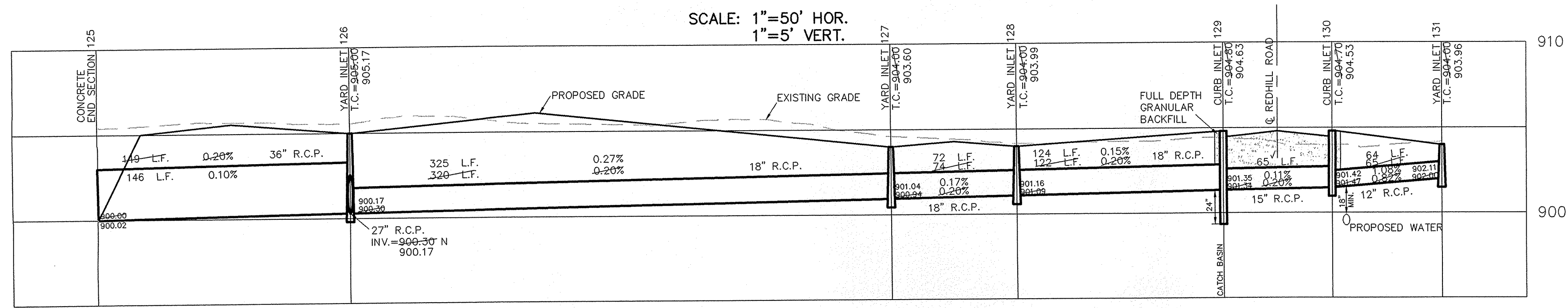

CONSULTING ENGINEERS - LAND SURVEYORS
 (317) 849-5935 1-800-728-6917 FAX: (317) 849-5942
 INDIANA
 FISHERS

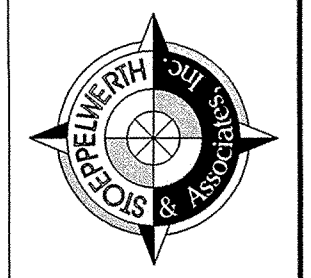

STORM PLAN & PROFILES
 MAPLE KNOLL SECTION 1
 WESTFIELD INDIANA

SHEET NO.
C600

NOTE: ALL STORM STRUCTURES TO RECEIVE SOLID LID CASTINGS ARE TO BE CONSTRUCTED TO PROVIDE 1"-4" RISER RING TO ACHIEVE PLAN RIM GRADE.

ALL YARD INLETS ARE TO BE CONSTRUCTED AT A TOLERANCE OF +0.00' TO 0.20' OF PLAN GRADE.

ALL STORM SEWER CASTINGS SHALL BE LABELED "DUMP NO WASTE-DRAINS TO WATERWAY"

CURB INLET TABLE

PIPE SIZE	STRUCTURES LESS THAN 48" FROM T/C TO INVERT	STRUCTURES GREATER THAN 48" FROM T/C TO INVERT	ANGLE AND QUALITY OF PIPES WILL REQUIRE SPECIAL DESIGN	STEPS REQUIRED	CURB CASTING *R-3501 N	CASTING *3501 TL & TR
12" to 18"	24"x24"		DESIGN APPROVAL	No	Yes	Yes
12" to 21"	30"x30"		DESIGN APPROVAL	No	Yes	Yes
18" to 21"		MH/BOX	DESIGN APPROVAL	Yes	Yes	Yes
21" to 27"	24"x36"		DESIGN APPROVAL	No	No	Yes
12" to 24"	36"x36"		DESIGN APPROVAL	No	Yes	Yes
24" OR LARGER	DESIGN APPROVAL		DESIGN APPROVAL	No	No	Yes
24" or LARGER		MH/BOX	DESIGN APPROVAL	Yes**	Yes	Yes

* PIPES NO LARGER THAN 18" CAN BE USED IN THE 2' SIDE OF THIS BOX
 ** INCOMING AND OUT GOING PIPES EFFECT STEPS IN THIS STRUCTURE

SPECIAL NOTE: STRUCTURES DEEPER THAN 48" FROM T/C TO INVERT WILL BE A M.H. OR A BOX WITH STEPS UNLESS SPECIAL DESIGN IS APPROVED.
SPECIAL NOTE: STRUCTURES WILL BE DESIGNED FOR MAXIMUM FLOW IN PIPES
SPECIAL NOTE: COUNTY MAY REQUIRE STEPS TO BE INSTALLED AFTER STRUCTURE IS SET, TO IMPROVE ACCESS.

SCALE: 1" = 50'

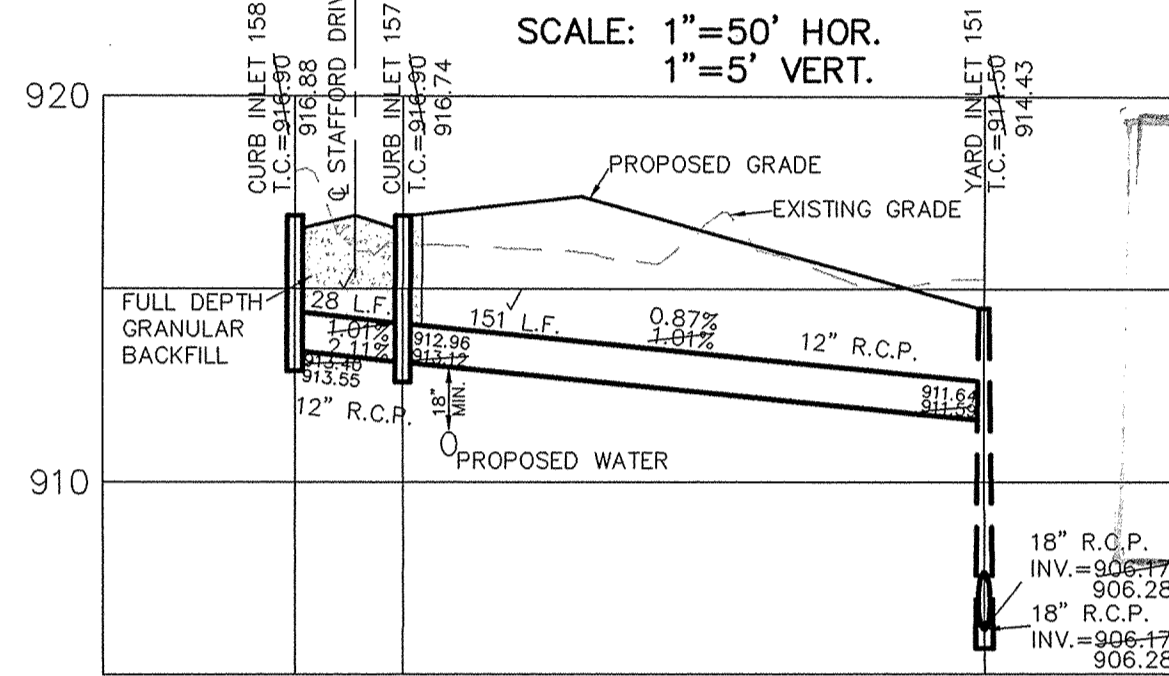

This information was gathered for input into the Hamilton County Geographical Information System. This document is considered an official record of the GIS.

Entry Date: 2-28-06

Entered by: SLM

RECORD DRAWING

Jeffrey W. Darling
 JEFFREY W. DARLING
 Registered Land Surveyor
 No. 900017

DATE: 10/17/05

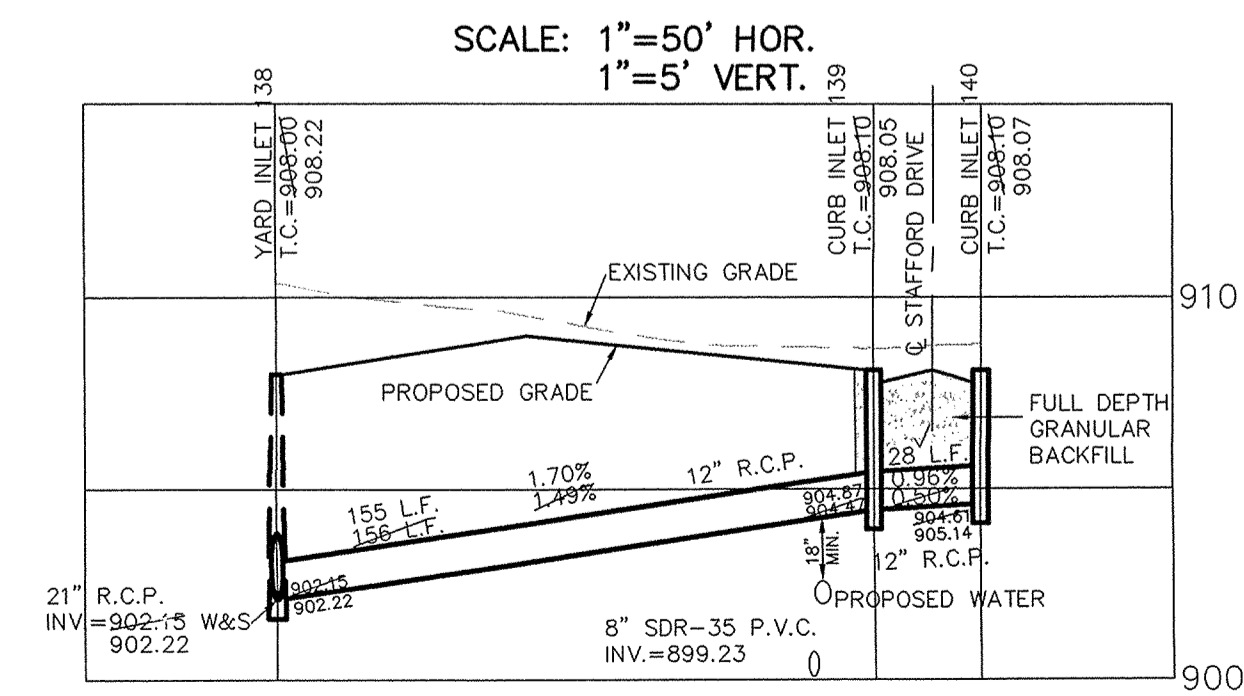
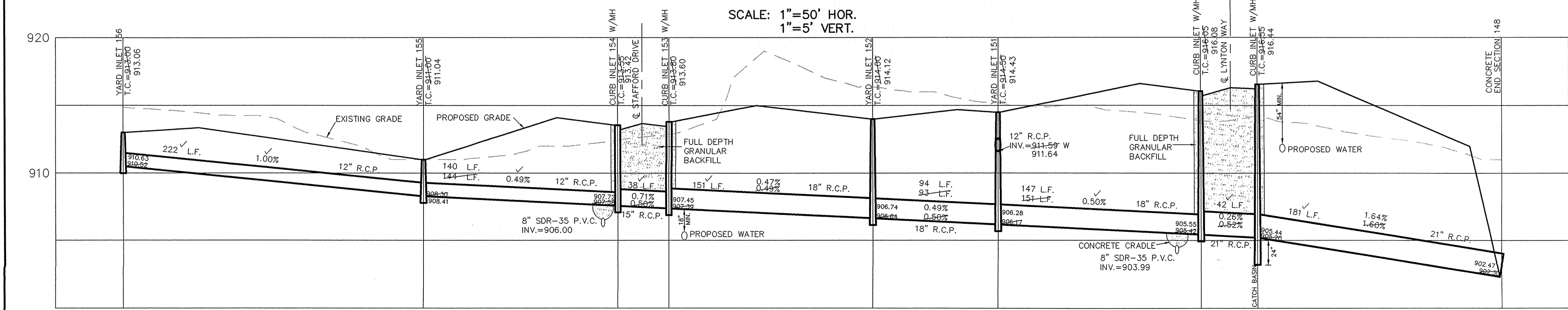
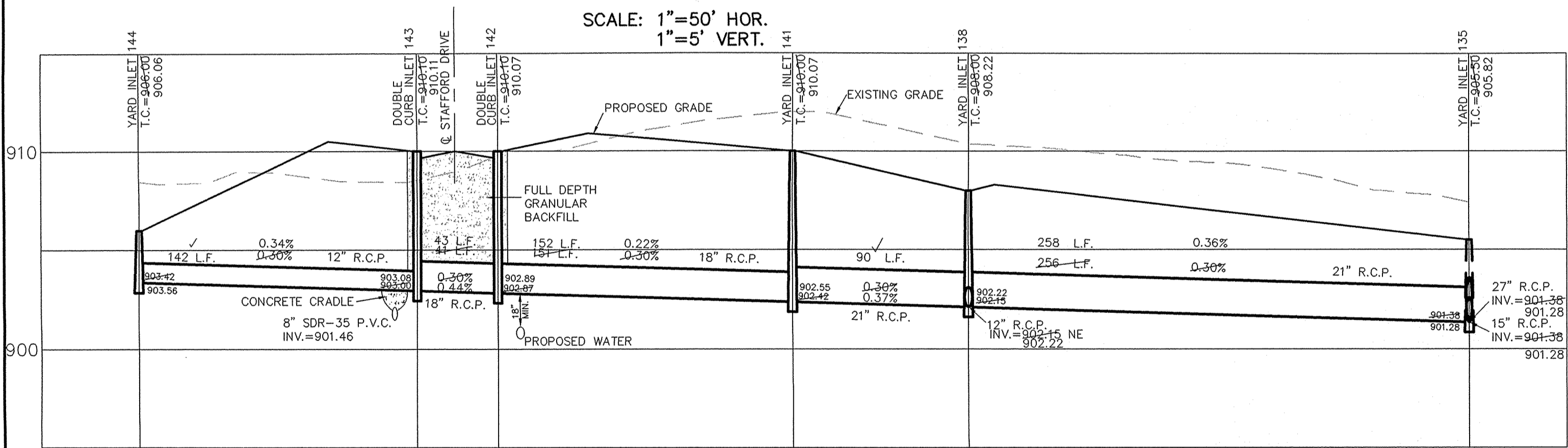
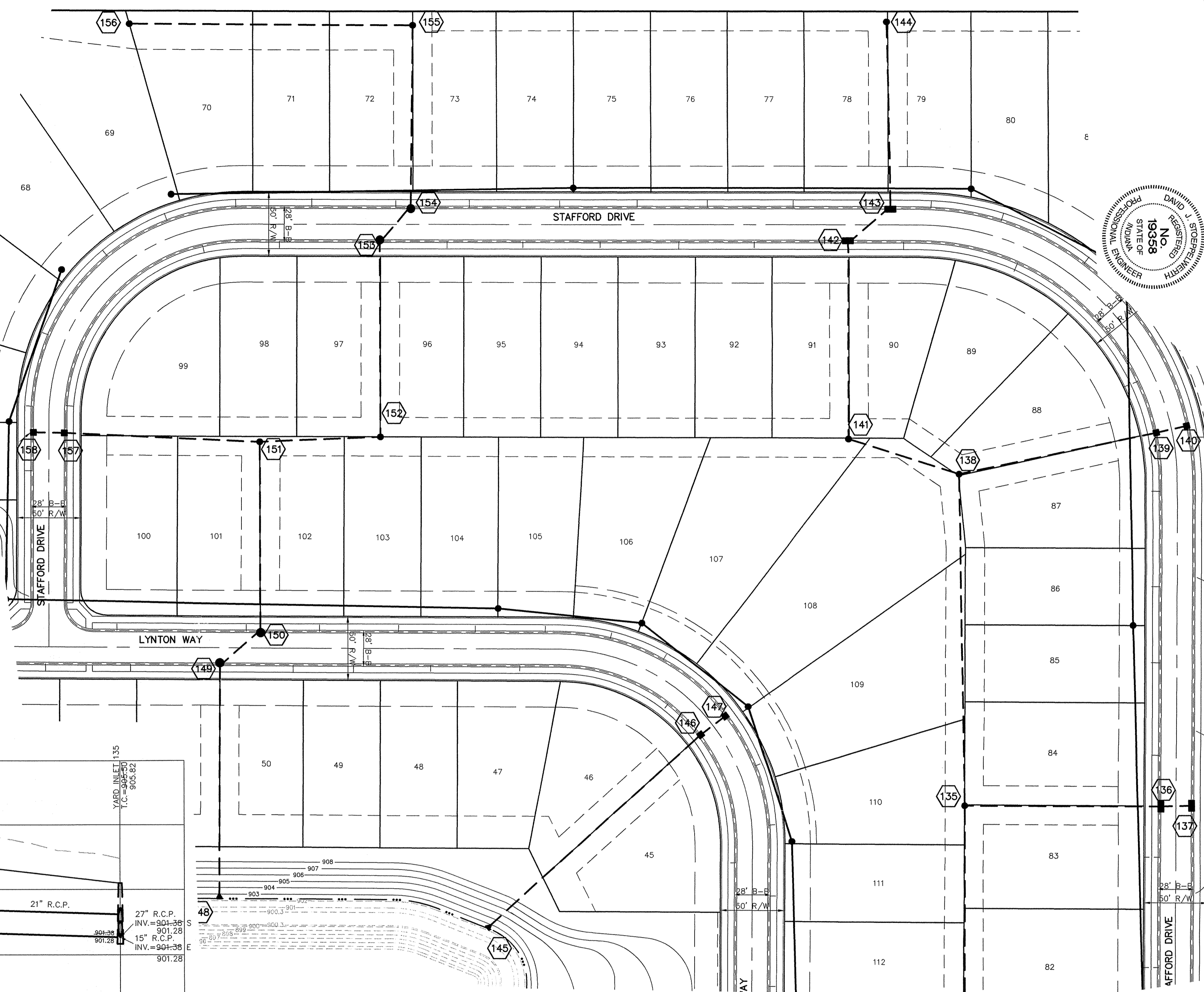

DMK BY: 8/18/04
 DEE BY: 8/18/04
 SCALE: 1" = 50'
 DATE: 8/18/04

CERTIFIED: 8/18/04
David J. Stapp
 CONSULTING ENGINEERS - LAND SURVEYORS
 (317) 849-5935 1-800-728-6917 FAX: (317) 849-5942
 INDIANA
 FISHERS

STORM PLAN & PROFILES
 MAPLE KNOLL SECTION 1
 WESTFIELD INDIANA

SHEET NO.
C601
 JOB NO. 34676PLA-S

NOTE: ALL STORM STRUCTURES TO RECEIVE SOLID LID CASTINGS ARE TO BE CONSTRUCTED TO PROVIDE 1"-4" RISER RING TO ACHIEVE PLAN RIM GRADE.

ALL YARD INLETS ARE TO BE CONSTRUCTED AT A TOLERANCE OF +0.00' TO 0.20' OF PLAN GRADE.

ALL STORM SEWER CASTINGS SHALL BE LABELED "DUMP NO WASTE-DRAINS TO WATERWAY"

RECORD DRAWING

Jeffery W. Darling
 JEFFERY W. DARLING
 Registered Land Surveyor
 No. 900017

10/17/05
 DATE



CURB INLET TABLE

PIPE SIZE	STRUCTURES LESS THAN 48" FROM T/C TO INVERT	STRUCTURES GREATER THAN 48" FROM T/C TO INVERT	ANGLE AND QUALITY OF PIPES WILL REQUIRE SPECIAL DESIGN	STEPS REQUIRED	CURB CASTING *R-3501 N	CASTING *3501 TL & TR
12" to 18"	24"x24"		DESIGN APPROVAL	No	Yes	Yes
12" to 21"	30"x30"		DESIGN APPROVAL	No	Yes	Yes
18" to 21"		MH/BOX	DESIGN APPROVAL	Yes	Yes	Yes
21" to 27"	24"x36"		DESIGN APPROVAL	No	No	Yes
12" to 24"	36"x36"		DESIGN APPROVAL	No	Yes	Yes
24" OR LARGER	DESIGN APPROVAL		DESIGN APPROVAL	No	No	Yes
24" OR LARGER		MH/BOX	DESIGN APPROVAL	Yes**	Yes	Yes

* PIPES NO LARGER THAN 18" CAN BE USED IN THE 2' SIDE OF THIS BOX
 ** INCOMING AND OUT GOING PIPES EFFECT STEPS IN THIS STRUCTURE

SPECIAL NOTE: STRUCTURES GREATER THAN 48" FROM T/C TO INVERT WILL BE A M.H. OR A BOX WITH STEPS UNLESS SPECIAL DESIGN IS APPROVED.

SPECIAL NOTE: STRUCTURES WILL BE DESIGNED FOR MAXIMUM FLOW V PIPES

SPECIAL NOTE: COUNTY MAY REQUIRE STEPS TO BE INSTALLED AFTER STRUCTURE IS SET, TO IMPROVE ACCESS.

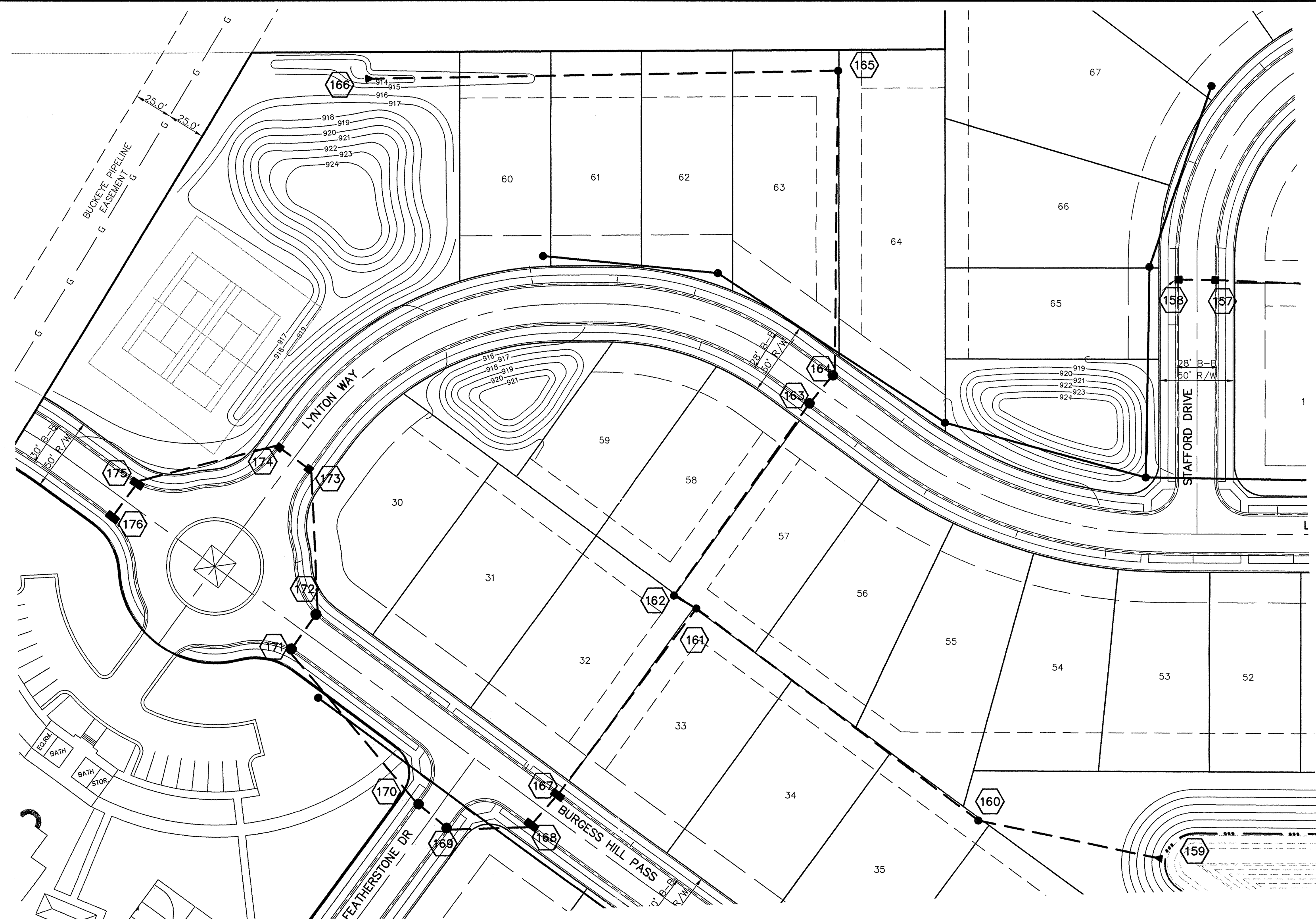

SCALE: 1" = 50'

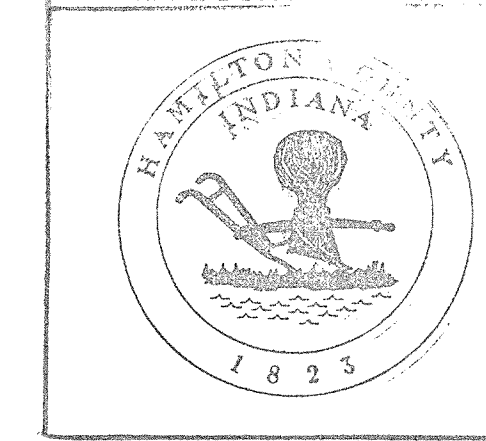
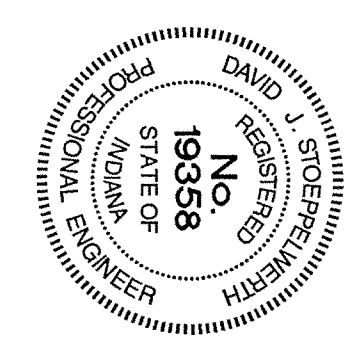

Information was gathered for input into the Hamilton County Geographical Information System. This document is considered an official record of the GIS.
 Entry Date: 2-28-06
 Entered by: SLM

CERTIFIED: 8/18/04

DATE	8/18/04	REVISIONS
MARK		
BY		
CHK		
APP		
REVISED PER FAC COMMENTS		
REVISED PER SURVEYOR COMMENTS		
DATE	10/28/04	
BY	EEF	
DATE	10/17/05	
BY	EEF	
DATE	10/17/05	
BY	EEF	
DATE	10/17/05	
BY	EEF	

CONSULTING ENGINEERS - LAND SURVEYORS
 (317) 849-5935 1-800-728-6917 FAX: (317) 849-5942
 FISHERS INDIANA

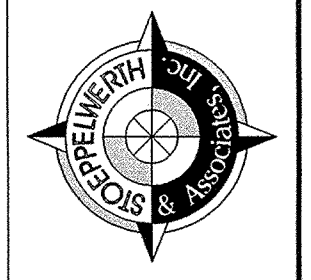

INDIANA
 WESTFIELD
 MAPLE KNOLL SECTION 1

SHEET NO.
C602
 JOB NO. 34676PLA-S

NOT BUILT
 SCALE: 1" = 50' HOR.
 1" = 5' VERT.

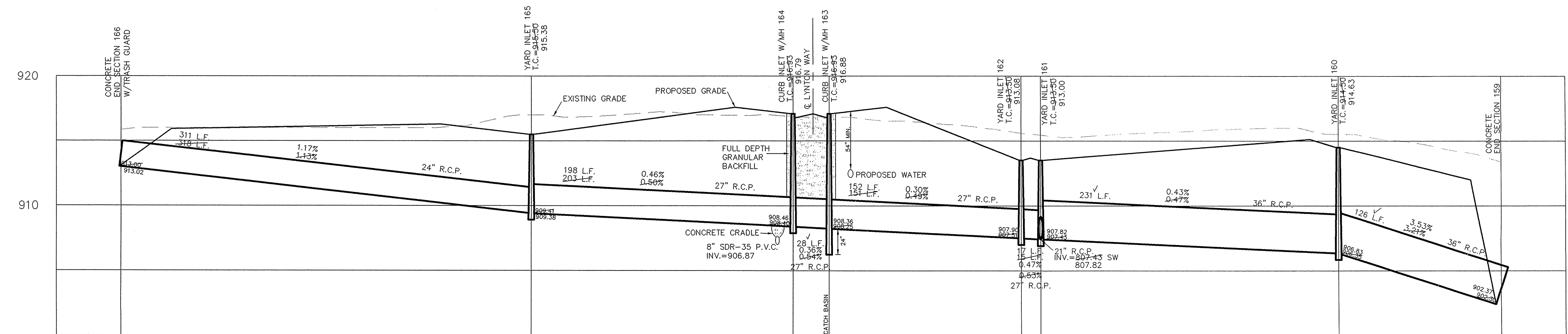
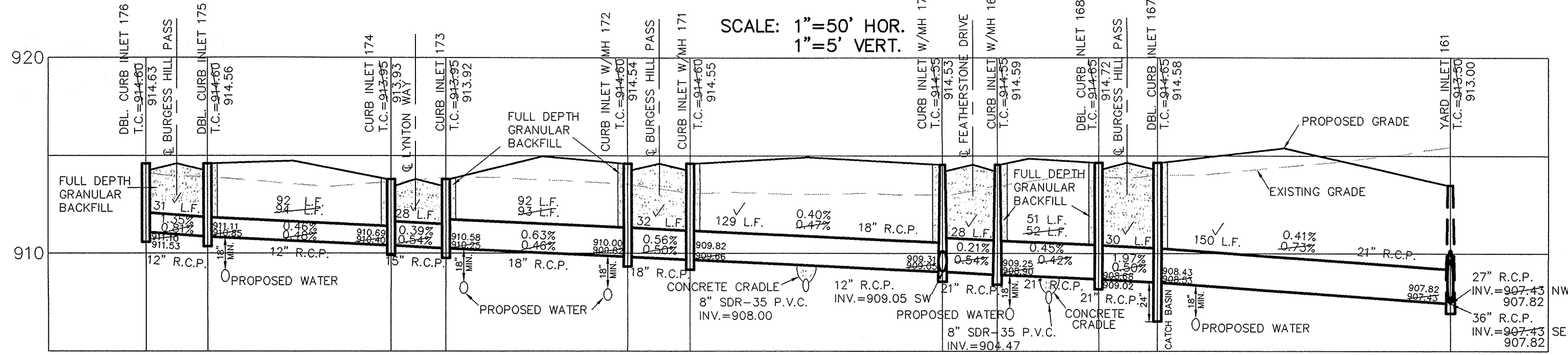
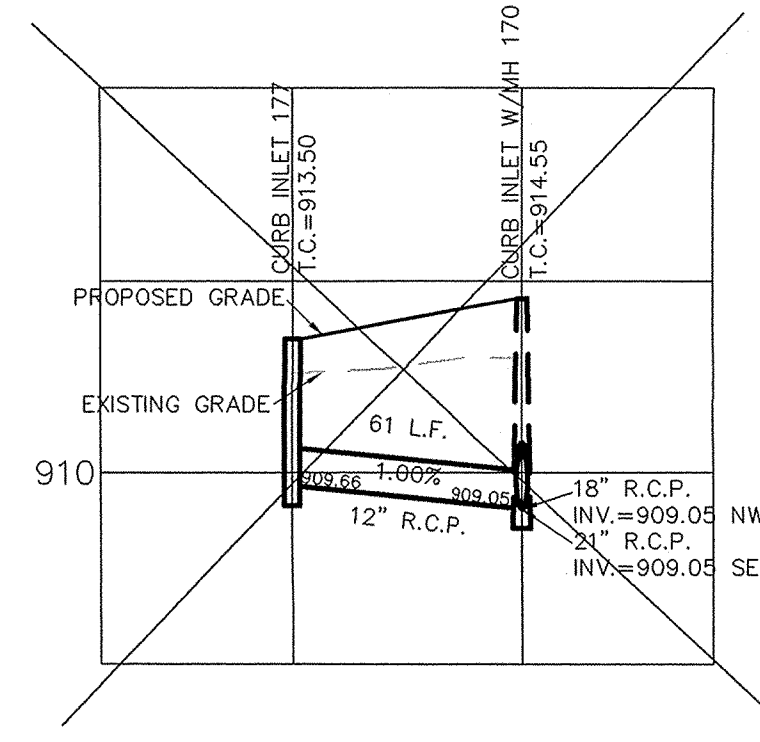

NOTE: ALL STORM STRUCTURES TO RECEIVE SOLID LID CASTINGS ARE TO BE CONSTRUCTED TO PROVIDE 1'-4" RISER RING TO ACHIEVE PLAN RIM GRADE.

ALL YARD INLETS ARE TO BE CONSTRUCTED AT A TOLERANCE OF +0.00' TO 0.20' OF PLAN GRADE.

ALL STORM SEWER CASTINGS SHALL BE LABELED "DUMP NO WASTE-DRAINS TO WATERWAY"

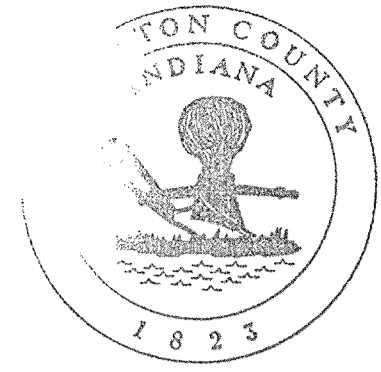

This information was gathered for input into the Hamilton County Geographical Information System; this document is considered an official record of the GIS.

Entry Date: 2-28-06

Entered by: SLM

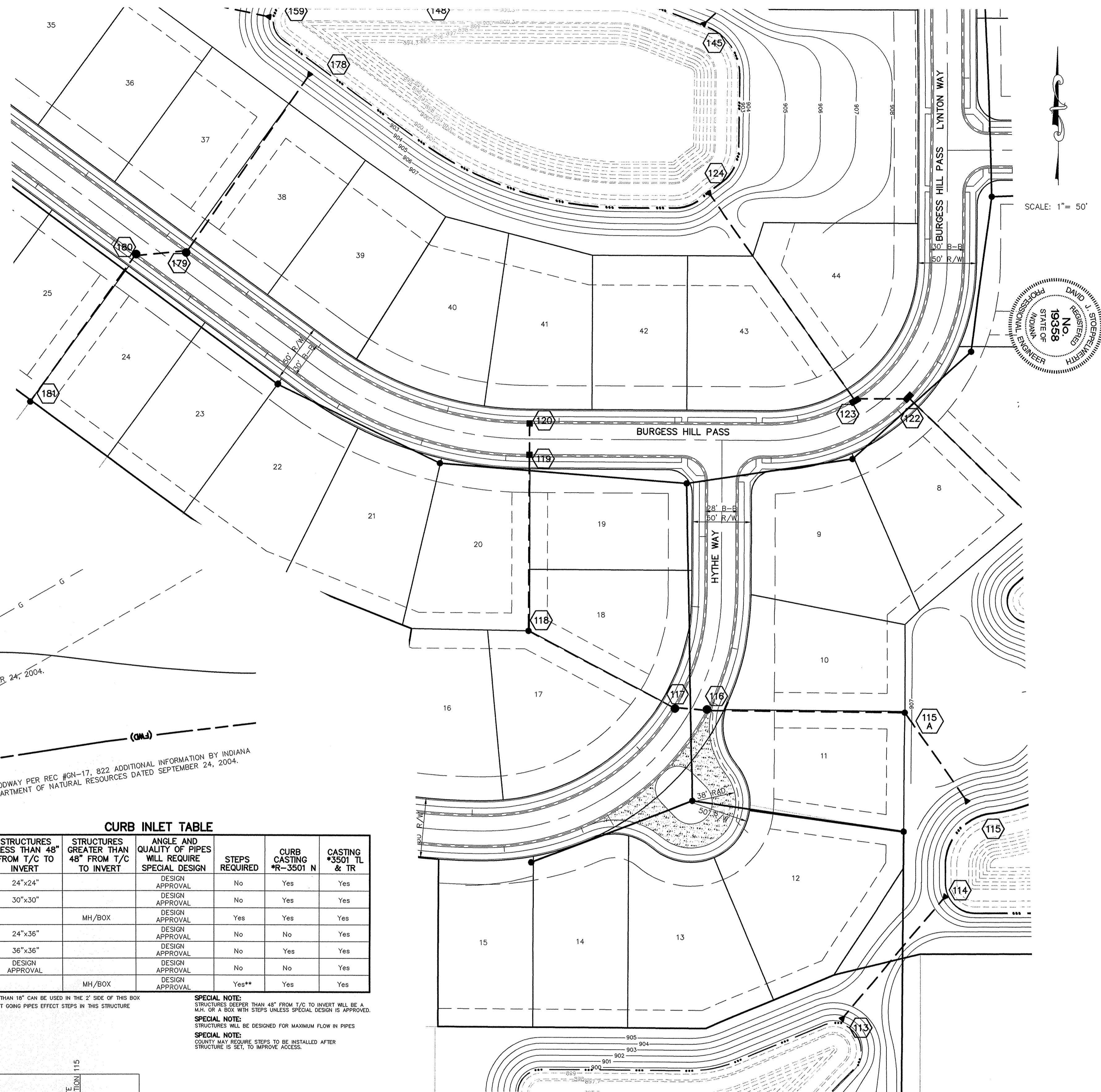
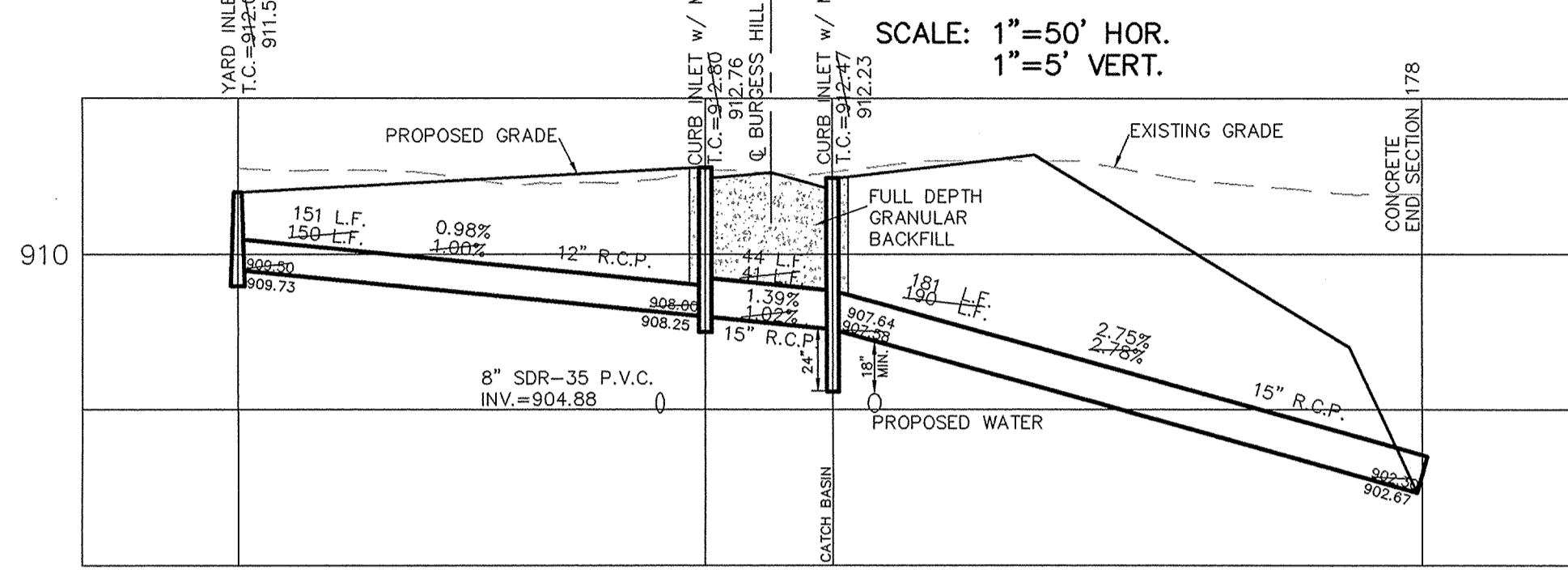

RECORD DRAWING

Jeffery W. Darling
JEFFERY W. DARLING
Registered Land Surveyor
No. 900017

DATE: 10/17/05

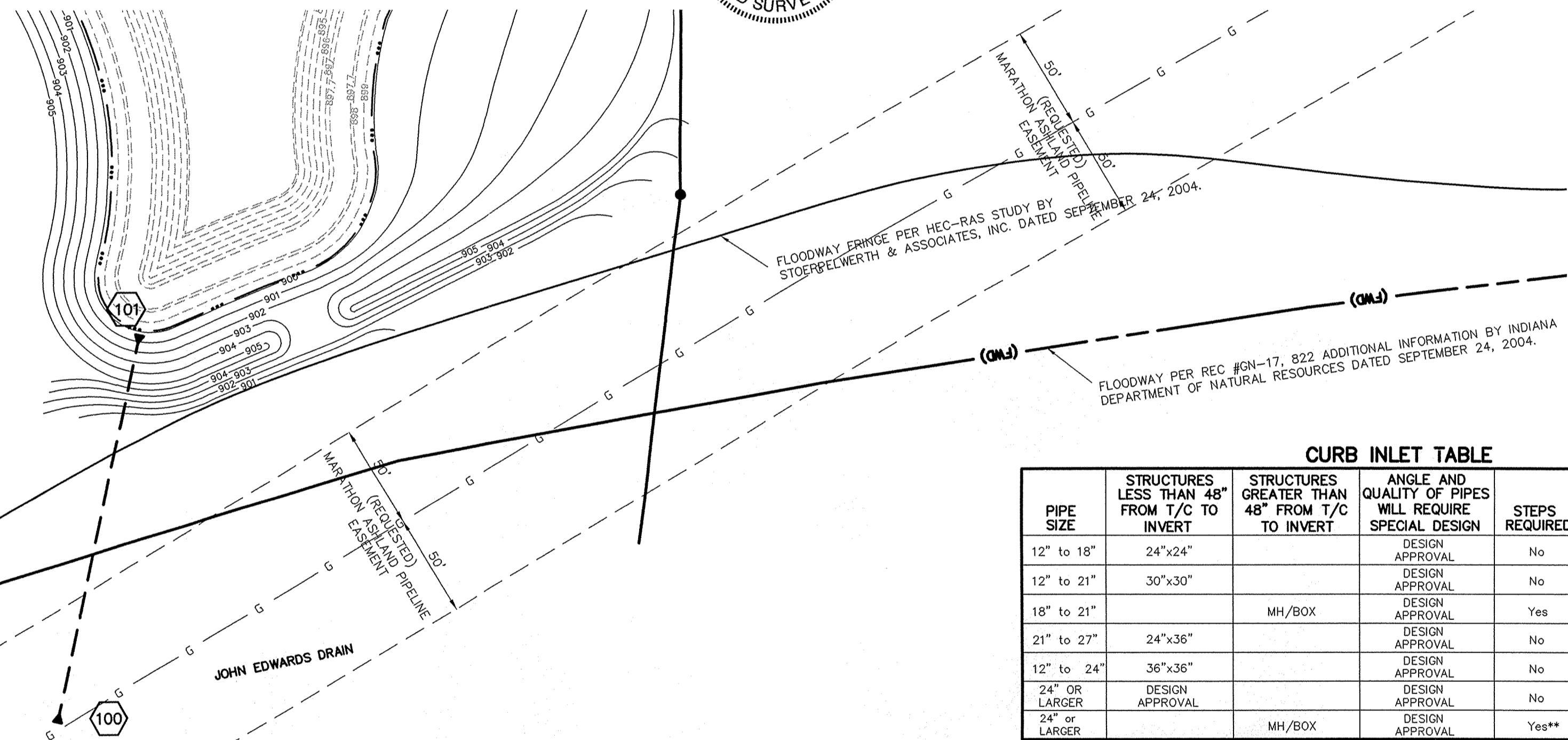

PIPE SIZE	STRUCTURES LESS THAN 48" FROM T/C TO INVERT	STRUCTURES GREATER THAN 48" FROM T/C TO INVERT	ANGLE AND QUALITY OF PIPES WILL REQUIRE SPECIAL DESIGN	STEPS REQUIRED	CURB CASTING *R-3501 N	CASTING *3501 TL & TR
12" to 18"	24"x24"		DESIGN APPROVAL	No	Yes	Yes
12" to 21"	30"x30"		DESIGN APPROVAL	No	Yes	Yes
18" to 21"		MH/BOX	DESIGN APPROVAL	Yes	Yes	Yes
21" to 27"	24"x36"		DESIGN APPROVAL	No	No	Yes
12" to 24"	36"x36"		DESIGN APPROVAL	No	Yes	Yes
24" OR LARGER	DESIGN APPROVAL		DESIGN APPROVAL	No	No	Yes
24" or LARGER		MH/BOX	DESIGN APPROVAL	Yes**	Yes	Yes

* PIPES NO LARGER THAN 18" CAN BE USED IN THE 2' SIDE OF THIS BOX
** INCOMING AND OUT GOING PIPES EFFECT STEPS IN THIS STRUCTURE

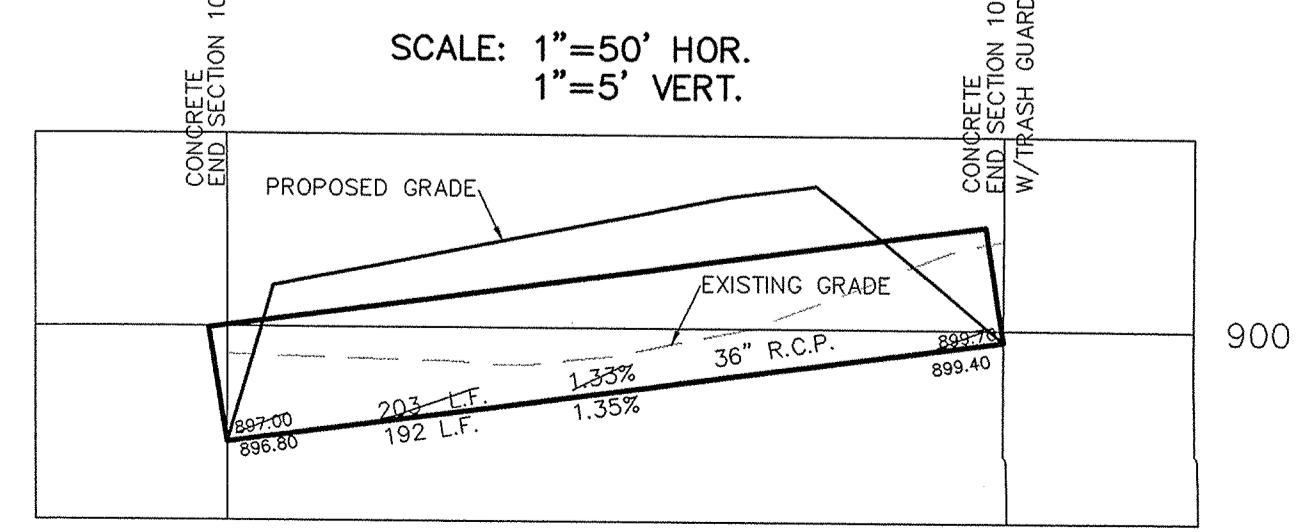
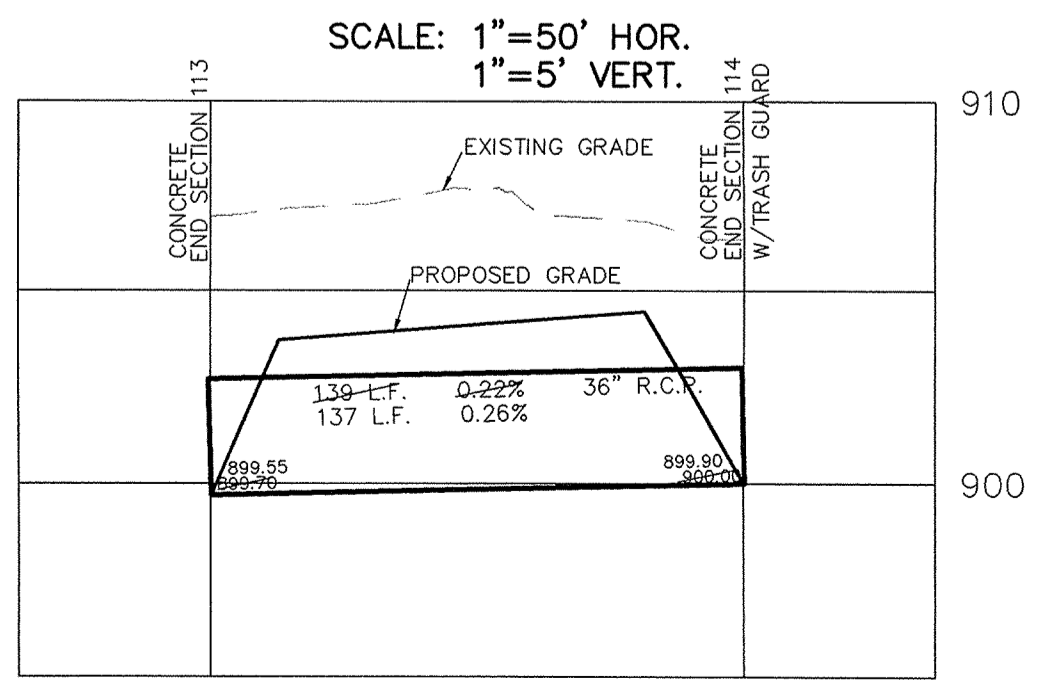
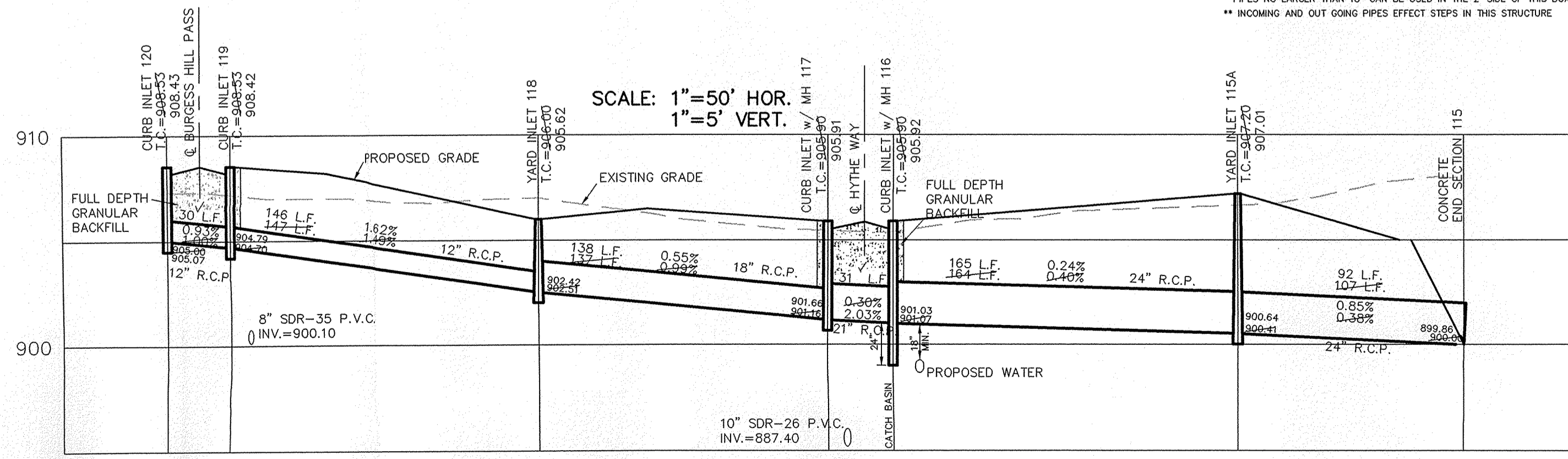

CONSULTING ENGINEERS - LAND SURVEYORS
(317) 849-5935 1-800-728-6917 FAX: (317) 849-5942

INDIANA FISHERS WESTFIELD

STORM PLAN & PROFILES
MAPLE KNOLL SECTION 1

SHEET NO. **C603**
JOB NO. 34676PLA-S

DATE: 8/18/04
DRAWN BY: [Signature]
CHECKED BY: [Signature]
SCALE: 1"=50'
REVISED PER SURVEYOR COMMENTS: 10/28/04
REVISED PER TAC COMMENTS: 10/8/04

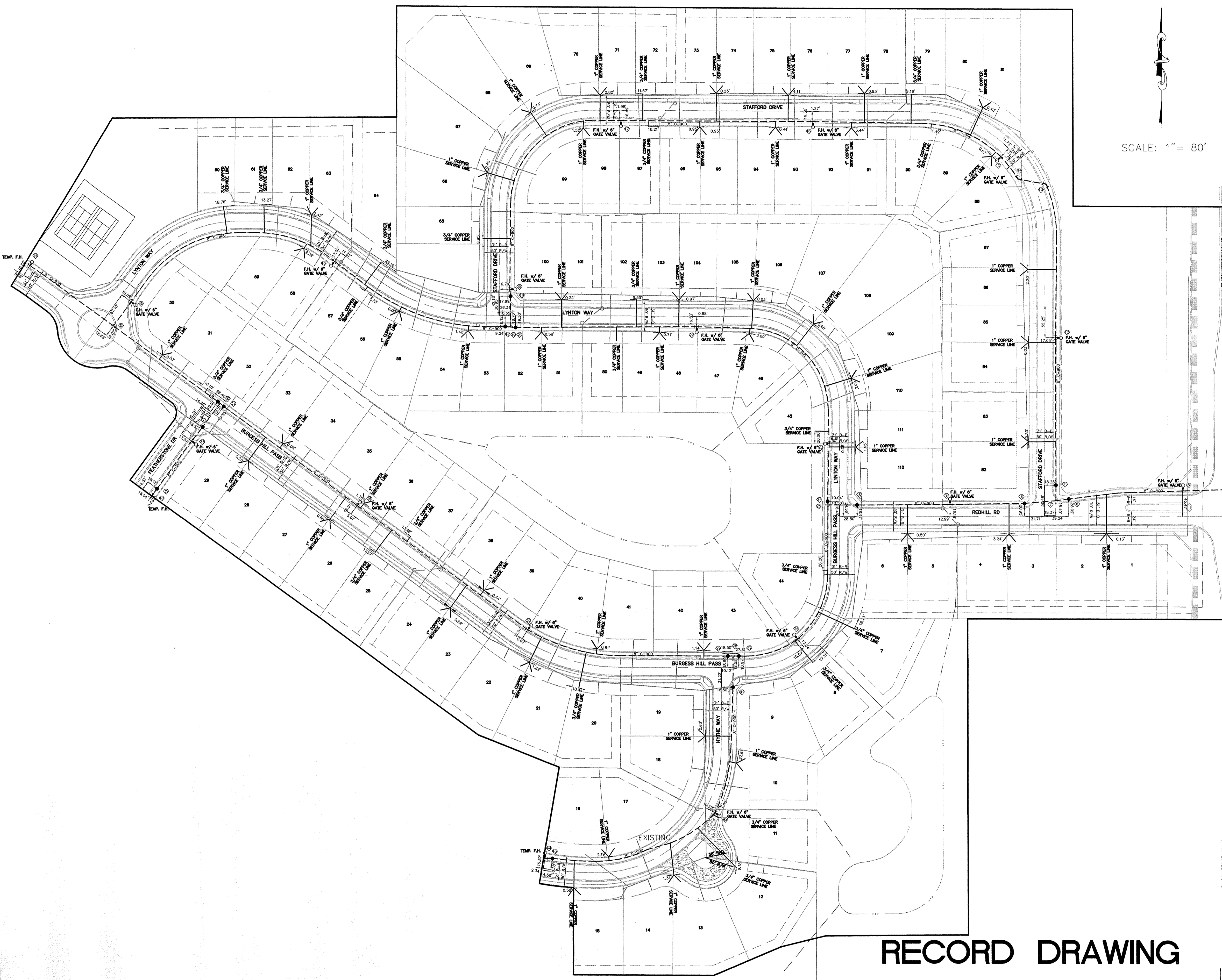

LEGEND

---	EXISTING WATER MAIN
- - -	PROPOSED WATER MAIN
— —	EXISTING HYDRANT
— —	PROPOSED HYDRANT
○	BUTTERFLY VALVE
○	VALVE
○	BLOW OFF ASSEMBLY
○	PLUG
○	REDUCER
○	T.J. TEE
○	M.J. SLEEVE
○	BEND
○	KICKER BLOCK
○	CASING PIPE
○	GAS LINES
○	TELEPHONE LINES
○	ELECTRIC LINES

SCALE: 1" = 80'

NOTE:
12 IN. DIP WATERMAIN ALONG SPRINGMILL ROAD WILL NEED TO MAINTAIN 10 FT. OF SEPERATION FROM THE EXISTING FORCEMAIN.

- NOTES:
- C900 TO BE USED FOR ALL WATER MAIN INSTALLATIONS. 8" OR LESS.
 - ALL FIRE HYDRANTS SHALL HAVE A FIVE (5) INCH STORZ'S CONNECTION (MUELLER MODEL 290220 FOR CASTING AND 290221 CAP OR COMPARABLE TOO AND APPROVED BY WPWD). FIRE HYDRANTS SHALL BE PLACED PER THE DIRECTION OF WESTFIELD FIRE DEPARTMENT
 - ALL VALVES TO BE POSI CAP INSTALLED.
 - C900 PIPE SHALL BE SADDLE TAPPED, AND BEDDED WITH 6" WATER PIPE AND 12" OVER PIPE WITH SAND. MARKING TAPE MUST BE INSTALLED 2' ABOVE THE WATER MAIN. #12 GAUGE LOCATING WIRE SHALL BE TAPED TO TOP OF MAIN AND PULLED THROUGH ALL VALVE BOXES.
 - ALL SERVICE LINES TO BE STUBBED 2 FT. BEHIND SIDEWALKS
 - ALL FIRE HYDRANTS TO BE PAINTED WITH 2 COATS OF M.A.B. "FIRE PROTECTION RED ("7068") AFTER INSTALLATION.
 - THERE IS TO BE NO WATERMAIN VALVES PLACED WITHIN THE STREETS.



SECTION 14
COUNTRYSIDE
EXISTING

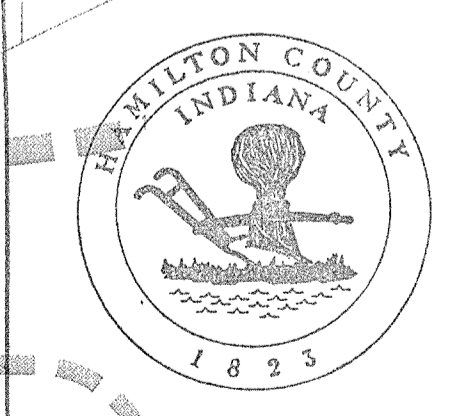

This information was gathered for input into the Hamilton County Geographical Information System. This document is considered an official record of the GIS.
Entry Date: 2-28-06
Entered by: SLM

RECORD DRAWING

Jeffery W. Darling
JEFFERY W. DARLING
Registered Land Surveyor
No. 900017
DATE 10/17/05



"HOLEY MOLEY" SAYS:
1-800-382-5544
CALL TOLL FREE
1-800-428-5200
FOR CALLS OUTSIDE OF INDIANA

CAUTION
LOCATION OF ALL EXISTING UNDERGROUND UTILITIES SHOWN ON THIS PLAN ARE BASED UPON ABOVE GROUND EVIDENCE. (including, but not limited to, manholes, inlets, valves, & markers made upon the ground by others.) AND ARE SPECULATIVE IN NATURE. THERE MAY ALSO BE OTHER EXISTING UNDERGROUND UTILITIES FOR WHICH THERE IS NO ABOVE GROUND EVIDENCE OR FOR WHICH NO ABOVE GROUND EVIDENCE WAS OBSERVED. THE EXACT LOCATIONS OF SAID EXISTING UNDERGROUND UTILITIES SHOULD BE VERIFIED BY THE CONTRACTOR PRIOR TO ANY AND ALL CONSTRUCTION.

AS BUILT	10/17/05	DATE	8/18/04	REVISIONS	BY
MOVE 12" WATER ALONG SPRINGMILL RD TO EAST SIDE	4/13/05	DATE			
REVISE PER WPV COMMENTS	12/17/04	DATE			
REVISE PER SURVEYOR COMMENTS	10/29/04	DATE			
REVISE PER TAG COMMENTS	10/9/04	DATE			

CERTIFIED: 8/18/04
David J. Stapp
CONSULTING ENGINEERS - LAND SURVEYORS
(317) 849-5935 1-800-728-6917 FAX: (317) 849-5942
INDIANA
WESTFIELD
WATER PLAN
MAPLE KNOLL SECTION 1
SHEET NO. C700
JOB NO. 34676PLA-S